WSC

TEKOA • NINETEEN SIXTY-FOUR

WESTFIELD STATE COLLEGE
3 0386 0025 9486 6

LIBRARY
STATE COLLEGE
WESTFIELD, MASS.

Digitized by the Internet Archive
in 2012 with funding from
Federally funded with LSTA funds through the Massachusetts Board of Library Commissioners

http://www.archive.org/details/tekoa42west

the tekoa 1964

rain
calls for
boots
rubbers
overcoats
and hats
of
course

rain
calls for
umbrellas
to keep
the drops
out

some
people build
gutters
and pipes
to avoid
getting
wet

rain
refreshes
renews life
and makes
parched
lips
reach out
for
more . . .

if
one takes
off his hat
removes his
boots
destroys
gutters and pipes
and gets
wet

rain
is wasted
on some
who persist
in
buttoning their coats
properly

on the other hand
rain
is submissive
to some
who walk
barefooted
in a puddle
and let
the mud
work into
their
soles

rain
stops always

the slickered
forms catch
cold
anyway

but
in some places
where rain
has touched
a bared shoulder
or
a
bootless
foot
we
observe
growth

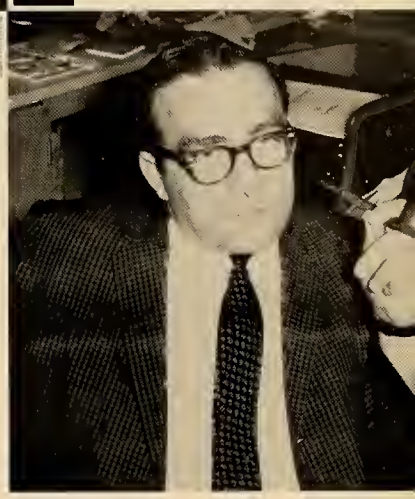

Dedication

For our first two years, the spirit of '64 lay dormant. It could not express itself completely, for it lacked certainty. It could not realize its potential, for it lacked direction. It existed enthusiastically, but not at the height of its capacity.

For the past two years, the spirit of '64 has been labeled the instigator, aggravator and creator on campus. This sudden personality change is attributed to an increase in confidence. Success is built on confidence.

Two individuals have revealed our identity. They have encouraged us to experience "the impossible." Two individuals possessed the rare ability to forego dictation in favor of confidence.

The spirit of '64 cannot be silenced. It speaks to the campus. It reflects the advisors' intent. It has unleashed its latent talent. It is a fusion of initiative, perseverance and confidence.

Words are inadequate in expressing appreciation. We pay the greatest tribute to our advisors by our own actions. But regardless of the amount of success we experience, we are humbled by the quotation ■

A leader is best when people barely knows that he exists; not so good when people acclaim him; worst when they despise him. But of a good leader, when his work is done, and his aim is fulfilled, they will all say, 'We did this ourselves.' "

—Lao-Tse

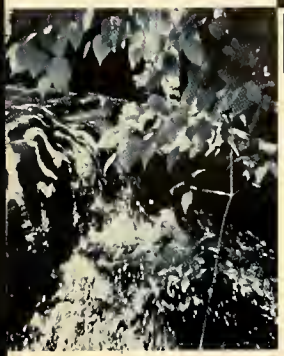

westfield life

The campus seeks emotion. The newcomer contributes his awkwardness. For both, it is a gradual awakening.

WESTFIELD
STATE
COLLEGE

An intervruption; the still life is broken by the arrival of the upperclassmen. For the senior, it is his final invasion. For the campus, it is a revival of activity.

Lecture, lesson and exercise become significant in the learning process. Instructional techniques are varied and reaction follows accordingly; regardless of the method, the professor adds character to the curriculum.

Personalities mingle in an illusion of attention; the early riser finds 8:30's challenging while the nightowl sleeps. Three P.M. classes provide atmosphere for dreamers and doodlers, and as the clock ticks away the final hour, motivation becomes irrelevant.

Spirit is fleeting; it is colored by the changing seasons. Autumn is short-lived and hibernation is inevitable. Spring fever arrives late.

A society in miniature develops within authority; mores are experienced in the form of sign in and out sheets. Community life attains its fullest impact in the twilight zone.

The intellect takes pride in the betterment of self. In his attempt to vanquish competitors, he discovers there are others like him.

The paradox: Who really is the "Lord of the Flies?"

The child's world adds a new dimension to the learning process; for the inexperienced it is a jumble of anxiety and intrigue; for the senior it is a venture in role-playing and everyone participates.

The teacher is likened to a spring rain, encouraging growth in the unborn blossom. A thirst for knowledge is satisfied and the petals unfold, one by one.

Study is tempered by a taste of honey. Diligence diffuses in a social blur and even the scholar indulges.

The entertained are paramount in the circle of talent; they are the criticizers, creators, supporters and suppressors of the social environment. It follows that complete satisfaction can only be reached by those who persue.

Abstractions, patterns and configurations escape from the humdrum.

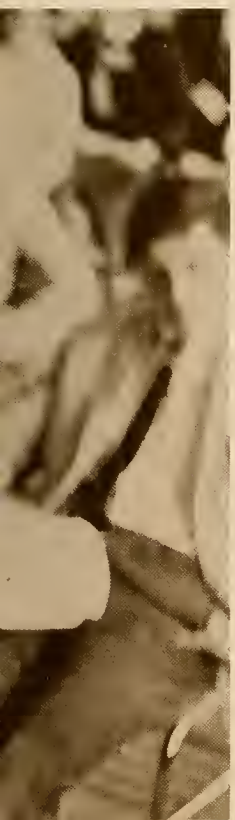

Individuality has no bounds. In the halls or on the roof, wherefore Tekoa?

The camouflage of winter wears off and the growth process is uncovered. A campus thaw is evidenced in structure and in spirit; a saucy student perched on the highest limb to sing, announces the arrival of mid-spring.

ASSISTANT
TO THE
PRESIDENT

For the senior, yesterday has vanished. The self-confident become apprehensive and security can only be found in memories. The semester ends in confusion and emotion.

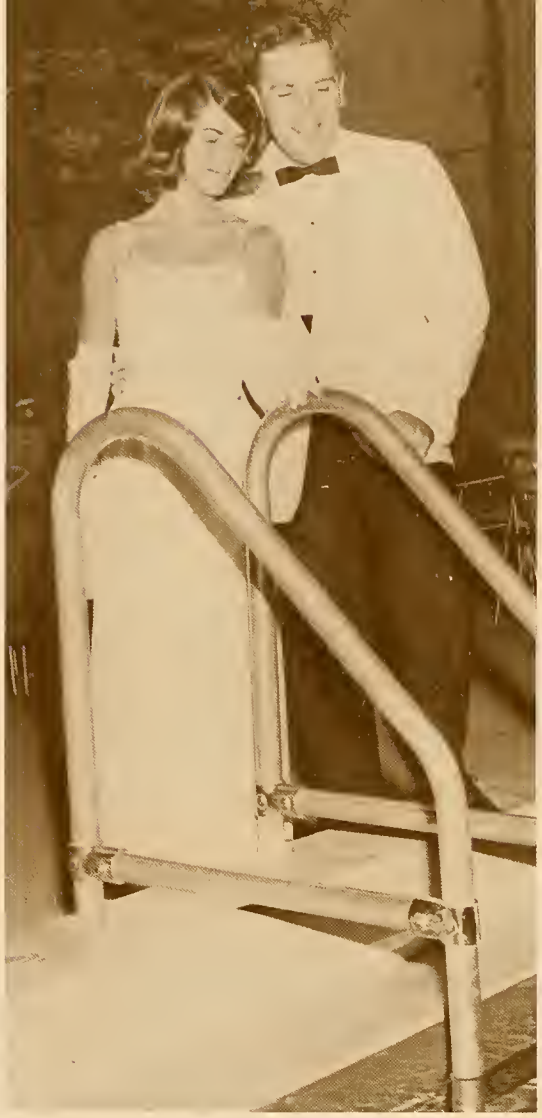

And yet, it is not the end. It is not even the beginning of the end. It is commencement and the threshold of life.

leadership

President and Mrs. Leonard J. Savignano

Dr. Savignano and George Membrino, *Presidential Assistant*

Dr. Leonard J. Savignano, our President, brings to our campus a wealth of professional preparation and experience. A native of Newton, Massachusetts, he is a graduate of Newton High School and continued his education at Fitchburg State College for his baccalaureate degree. His professional education was continued at Boston University, where he earned his Master of Education and was selected for the Warren Research Grant to complete his Doctoral Studies. Additional studies were carried on at the Harvard Graduate School and Washington and Lee University.

A dedicated teacher, his classroom experience started in a two room rural school in Vermont. From that date he served successively as elementary teacher, as elementary school principal, and as a supervisor of elementary education in the public schools of Newton, Wellesley and Needham.

In preparation for his present post, Dr. Savignano's collegiate experiences include Visiting Lecturer at Boston University; Visiting Professor, Syracuse University; Supervisor and then Director of Teacher Training at Northeastern University; Supervisor and then Head of the Elementary Department at Framingham State College.

Dr. Savignano is firmly convinced of the need for professionally prepared teachers for our public schools. Basic to a successful teacher is an educated, well adjusted individual with intensive preparation in his particular academic field. Dr. Savignano states, "The most important factor in a teaching situation is the teacher."

Dr. Edward J. Scanlon
President Emeritus

You are the last class that enrolled under my administration. It is, therefore, with something akin to a nostalgic feeling that I pen these few lines.

You have witnessed many campus, curriculum, and faculty changes for which all associated with the College attach great and unreserved pride. May you go forth from the portals of your Alma Mater with the unflinching desire to make it bigger and better. Hold steadfastly to its honored ideals and traditions. Seek to bring new honors to it through your thoughts and efforts.

FREDERICK S. CONLIN
Academic Dean

ADMINISTRATION

EDWARD B. WELCH
Dean of Admissions

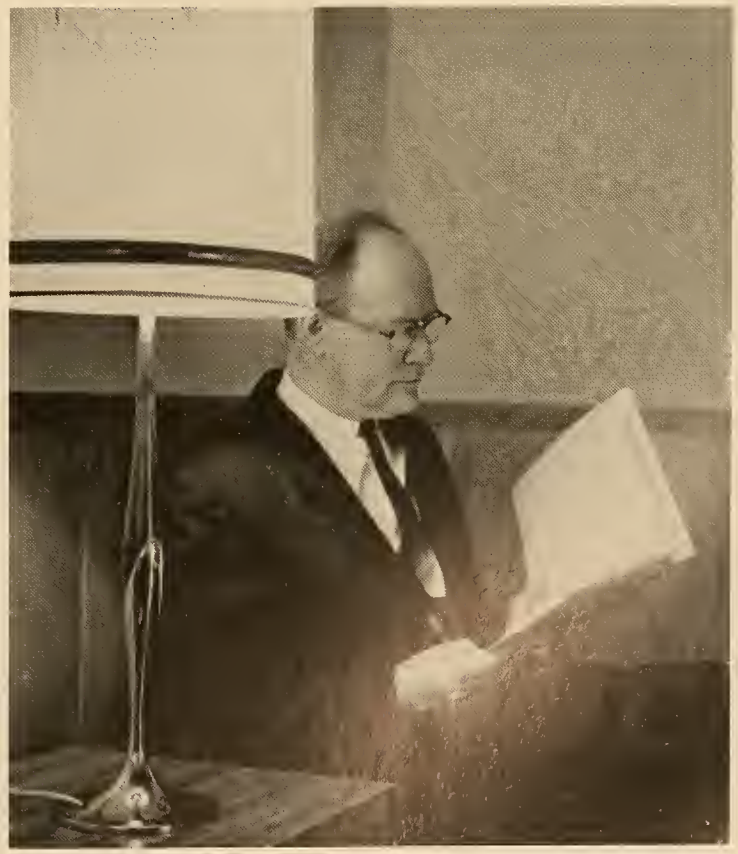

CECILIA C. SEYMOUR
Dean of Women

CHARLES D. HAGAN
Dean of Men

GEORGE E. MEMBRINO
Assistant to
the President

LORETTA M. McHUGH
Director of Teacher Training

JOHN E. O'SHEA
Director of Graduate Studies

EDGAR C. ALWARD, M.Ed.
English, Audiovisual

ERNA M. BAYLESS, M.Ed.
Physical Education

F. PAUL BOGAN, M.Ed.
Physical Education

FACULTY

JOHN W. BOLDUC, M.A.
Education, Mathematics

PORTER D. H. COLE, D.Phil.
English

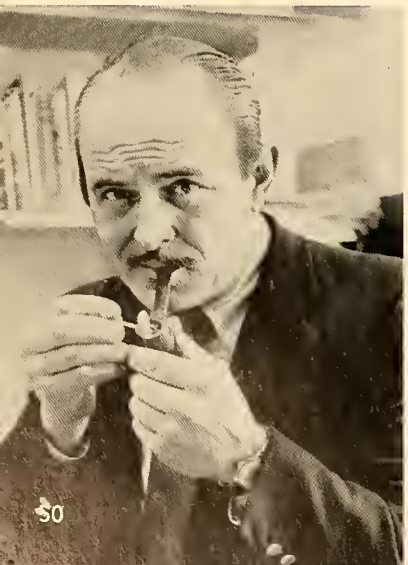

BARBARA G. CORRIDAN, Ed.D.
Education, Psychology

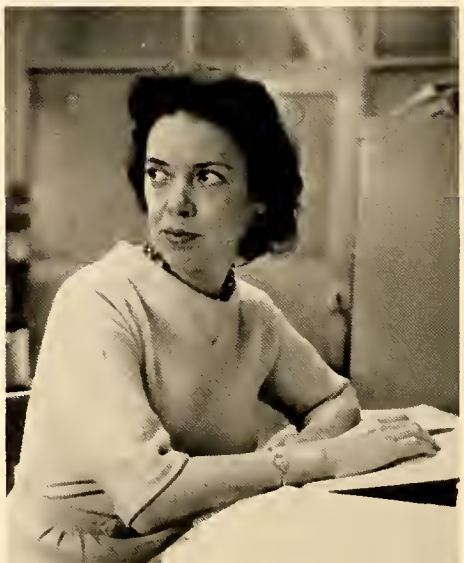

FLOYD CORSON, M.Music Ed.
Music

CATHERINE E. COX, A.M.
Geography

WILLIAM E. CREAN, M.A.
Education

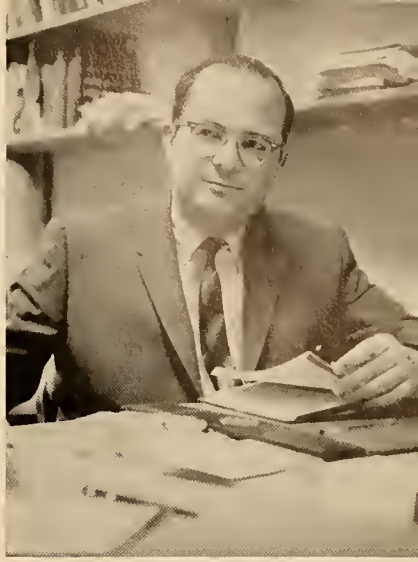

ABE DELSON, M.A.
English

JOHN J. DONOVAN, Ph.D.
Philosophy

CATHERINE A. DOWER, M.A.
Music

HELENE FARRINGTON, B.A.
Art

MADELEINE FISCH, Cert. of Phys. Ed.
Physical Education

ALBERT J. GENUA, Ph.D.
Physical Sciences

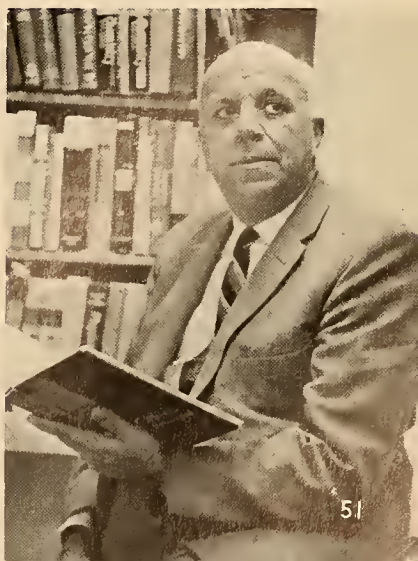

WALLACE L. GOLDSTEIN, Ph.D.
English

MARY P. HOLLERAN, Ph.D.
History

MARVIN C. KATZ, M.A.
Philosophy

THERESA J. LAMMERS, Ed.D.
Biological Sciences

JENNIE B. LESNIAK, M.S.
Language Arts

GEORGE B. LEVY, M.A.
History

FRANCESCO LOIERO, Ph.D.
Language

MURIEL LYNCH
Asst. Librarian

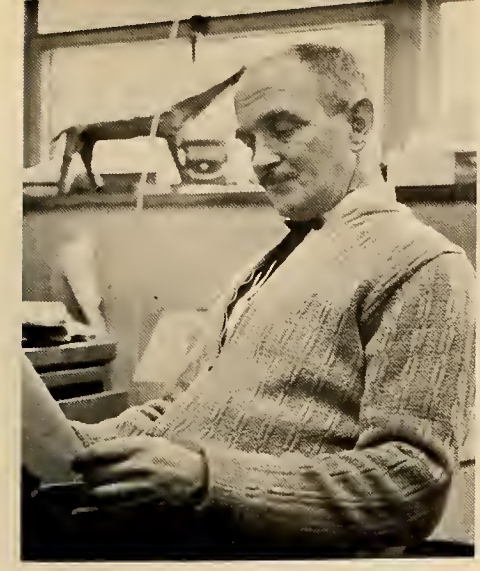

ARNO MARIS, M.F.A.
Art

EDWARD A. McCOLGAN, M.A.
History

JOSEPH F. PEREZ, Ph.D.
Psychology

HELEN M. PETERS, M.A.
Mathematics

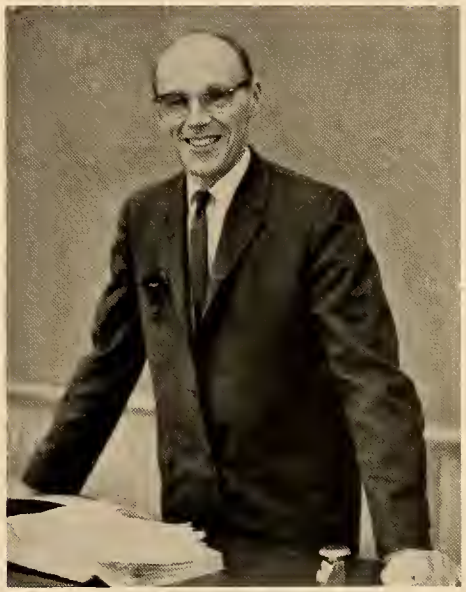

CARL J. PETERSON, M.Ed.
Education

YOLANDA REED, M.F.A.
English, Drama

DOROTHY E. ROWLAND, M.S.L.S.
Librarian

JOHN B. SBREGA, M.Ed.
Mathematics

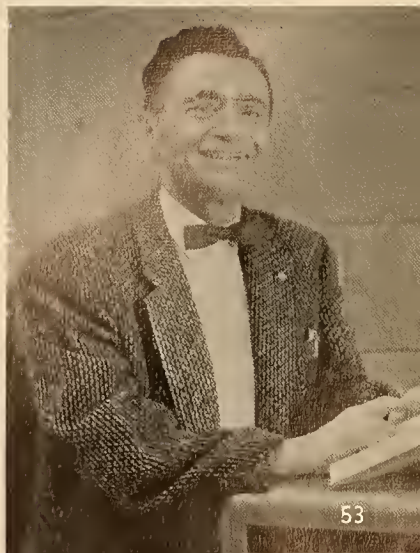

TOBI SCHEINBLUM, A.M.T.
Biological Sciences

EDWARD K. SPELMAN, M.A.
English

SANDRO STICCA, M.A.
Language

J. KENNETH TAYLOR, M.A.
Biological Sciences

A teacher needs:

The education of a college president.
The executive ability of a financier.
The humility of a deacon.
The adaptability of a chameleon.
The hope of an optimist.
The courage of a hero.
The wisdom of a serpent.
The gentleness of a dove.
The patience of Job.
The grace of God and
The persistence of the Devil.

JOHN E. TYLER, JR., M.S.
Physical Sciences

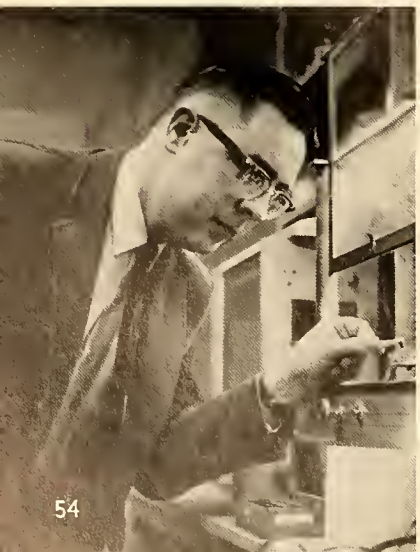

ALVIN WINDER, Ph.D.
Psychology

CHENG YUAN, M.A.
History

Training School Faculty

EDWARD H. NIMS
Principal

ELLEN FULLER, M.Ed.
Grade 2

THOMAS KENNEDY, JR., M.Ed.
Grade 6

JULIA LUCIA, M.Ed.
Grade 3

MARY A. MAHAR, M.S.
Grade 5

VIRGINIA MALLORY, M.Ed.
Grade 6

JEREMIAH MORIARTY, M.Ed.
Grade 5

MADELINE PARENT, M.Ed.
Grade 1

JANINA STONE, M.Ed.
Kindergarten

organizations

STATE
COLLEGE

Stephen Rogers, V.-Pres.; Marilyn Bieniek, Sec.; Phyllis McKenzie, Ass't Treas.; Jeanne Paquette, Ass't. Social Chairman; Cynthia McInerney, Social Chairman; Maureen Devereaux, Pres.; Maureen Schlichting, Treas.

Student Government

Maureen Devereaux, *President*

Student Government spent a successful year asserting its authority on campus. After solving the cafeteria problem, it reinforced control of student capital. Other major accomplishments included an accelerated parking ticket system, a ride board and a well organized student exchange program. The power of Student Government has been revived. Objections? Overruled.

Doubt

Student Government in Action

Dean Hagan appeals.

The 1964 *Tekoa* Staff: Susan Hall, Sec.; Beverly Flynn, Literary; Carol Rinaldi, Typing; Esther MacLively, Layout, Art; Meredith Huxtable, Proofreading; Elizabeth Papp, David LaPine, Co-editors; Jean Mueller, John Pollard, Advertising; Robert Zemba, Photography; Susan Hynek, Treas.; Missing, Paula Bickford, Advertising; Photo by J. W. Lessin.

Tekoa

This year's *Tekoa* represents the climax in current campus creativity. Many yearbooks attempt to glorify the actual college situation. *Tekoa* merely reflects its own endeavors.

The 1964 *Tekoa* dares to be different.

JAMES SHEA, Editor

Westek

Westek, our campus journal, has shown noticeable improvement under the literary intellect of James Shea. Editorials . . . enlightening; accounts . . . accurate; publications . . . periodically. Our only regret—each issue was so informative, we wish there'd been more.

W.A.A. COUNCIL

Women's Athletic Association

The purpose of the Women's Athletic Association is to develop physical efficiency and a permanent interest in physical education. Intramural sports include archery, tennis, volleyball, basketball, badminton, and softball. The members of W.A.A. are the supporters of all physical activity on campus.

Officers are: Barbara French, Sec.; Patricia Kosewicz, Treas.; Carole Simard, V.-Pres.; Merrie Huxtable, Pres.

Men's Athletic Association

The Men's Athletic Association stands behind every member of every team Westfield sends into every sport. M.A.A. promotes such activities as soccer, basketball, baseball, track, intramural sports, socials, and the Quintet Queen Dance. The members of M.A.A. are the instigators of all physical activity on campus.

Ray Arra officiating

Officers are: Mark Beauvais, Sec.; Ray Arra, Pres.; John Farrell, V.-Pres.; Frederick Osetek, Treas.

The Cheerleaders for 1964 are: Barbara Charron; Sabina Rutkowski; Nancy Paille; Ann Jachym; Susan Hall, Captain; Linda Fitzgerald, Nancy Collins; Pamela Sloper; Michaelene Filip.

Cheerleaders

The 1964 *Tekoa* finds the spirit of the cheerleading squad, uplifting. It is difficult to bolster a team's morale during a losing season. But the task becomes a real test when the spirit is lost in a crowd.

Under the direction of Susan Hall, the Westfield State cheerleading team has inaugurated a reform movement for spectators. The crusade has been vigorous, but the "spirit" remains at large.

Victory is anticipated . . .

indicated . . .

captured.

Officers are: Gertrude Almeida, Hospitality; Carole Oschwald, V.-Pres.; Barbara Shea, Publicity; Linda Danahey, Pres.; Catherine Allen, Sec.

Newman Club

The Newman Club provides spiritual benefit for Catholics on campus. The activity for which the club is noted is the Christmas party for the needy children of Westfield. Everyone supports this activity.

Each child attaches his own meaning to Santa Claus.

Student Fellowship

Variation was the theme of this year's Student Fellowship. The program ranged from the civil rights dispute to poetry in religion. Issues were appealing and attendance increased.

LOIS SOMERVILLE
Devotional Chairman

Officers are: Shirley Goodwin, Sec.-Treas.; Joyce Martin, V.-Pres.; Patricia Snell, Social Chairman; Ardelle Chase, Pres.; Lois Somerville, Devotional Chairman.

Dorm Council

Dormitory Council cooperates with the dormitory supervisor and the college administration in regulating dorm activities. Although the council advocates a social climate, its primary function is law enforcement. Proctorship is synonymous with tranquillity.

Kappa Delta Pi

The Iota Iota Chapter of Kappa Delta Pi, a National Honor Society in Education, was instituted at Westfield in 1960. Members of Kappa Delta Pi have the distinction of being in the upper fifth of the college. The society encourages high professional, intellectual and personal standards.

Glee Club

The Westfield State College Glee Club is a combined effort. The Freshman Chorus adds voices. The Concert Choir adds depth. Supplemented by the student direction of Jack Derwicki, the Glee Club sings.

Officers are: Dorothy Harper, Jacquelyn Desrochers, Accompanyists; Bette Bainbridge, Sec.; Susan Hanby, Librarian; Rita Furlong, V.-Pres.; Jack Derwicki, Pres.; Antonia Valorose, Librarian; Sally Powers, Publicity; Eleanor Mendrala, Librarian; Maureen O'Malley, Sec.; Kathryn Satlawa, Treas.

Footlighters

"Footlighters," the college dramatic club, is one of the most spirited organizations at Westfield. Under the cooperative efforts of Dr. Goldstein and Miss Reed, the Footlighters dabbled in diversity. Their controversial Christmas presentation is indicative of the potential in campus creativity.

Theater Arts

"Behind the scenes," is an imperative phase in staging "on the scene" performances. Theater Arts assists with scenery and equipment for all stage productions. Services are also available for costuming, make-up, set designing, sound and lighting.

Marjorie Vieira; George Wheeler

Alpha Psi Omega

Alpha Psi Omega is the largest dramatic honor society in the United States. Eligible members of the Theater Arts Club and the Footlighters are elected on the basis of interest and proven ability in one or more forms of dramatic art.

Photography Club

Economics is based on a supply and demand curve. The photography club is the product of a demand and supply for the administration, the college newspaper, school publicity and the Yearbook. The 1964 Tekoa acknowledges the extensive efforts of this year's photography staff. Through the unparralleled prints of Jan Lessin and Robert Zemba, the organization approaches a truly professional level.

ROBERT ZEMBA,
President

Prof. George Levy; Marion Pratt, V.-Pres.; Dr. J. Kadyk, Belgian delegate to the United Nations.

The purpose of the International Relations Club is to widen student interest in the background, causes and course of international affairs. Guest lecturers from many of the foreign delegations to the United Nations provided impressive experiences for the entire student body.

International Relations Club

Language Club

The Language Club is one of the newest campus organizations. It is comprised of students who can speak either French or Spanish fluently. Under the supervision of Dr. Francesco Loiero, the Language Club has great potentiality as the curriculum of the college expands.

Math Club

The Math Club attempts to equate mathematics with practical application. This quiet club's activities include meetings with Westfield Alumni, field trips to Weston Observatory, and the M.I.T. Laboratory, films and guest speakers. The club's faculty advisor is Miss Helen Peters.

Literary Club

The Literary Club advocates personal interpretation. Personal interpretation requires individual thought. Individual thought is essential in unleashing creativity. Creative people revolutionize stale thoughts. Why don't more people join the Literary Club?

Art Club

The Art Club exposes students to the visual arts through practical experiences. The cultural minded are free to participate or enjoy, create or criticize. Under the influence of Mr. Arno Maris, members of the Art Club offer a series of changing exhibitions in the foyer of the college.

Officers are: Ferne Tandy, Treas.; Joyce Misterka, Sec.; Craig Webster, Pres.; Pamela Sloper, V.-Pres.

Ski Club

The Ski Club offers seasonal appeal to the athletically inclined. The novice masters the art of falling. The intermediate acquires grace. The experienced becomes the uncertified instructor. And they all come tumbling down.

Elaine Marieb; David LaPine; Alethea Masters; Pamela Sloper; Vickie Machesney; Marilyn Bieniek; Frederick Moran; Susan Hynek; Elizabeth Papp; Marion Pratt; Joan Ambrosi; Maureen Devereaux; Carol Rinaldi; Susan Landen; Bonnie Bleakley.

Who's Who in American Universities and Colleges

outlines

HOME

Finian's Rainbow

Sharon . . . Og

Turmoil in Rainbow Valley

Canopy of color shielding
fancy . . . Emerald glint
in a golden charade . . .
Confusion dims the spectrum . . .
Cloudburst . . . Bride of
the rain, climaxed by the
wizard of Og . . .
"Fairyland?
Who needs Fairyland?"

If this isn't love!

Winter Carnival

Feverish momentum in a reckless plunge . . . Reward of a multitude, crowd and coin . . . Campus blizzard as the brothers jest . . . Underclassmen ignited by the spirit of '64 . . .

A small portion of the crowd on hand

An experimental approach to musical instrumentation

"If I had a hammer!"

for the beginning

Light feet as nimble fingers play

New Bedfahd Miss with Diggah!

The royal couple

The uncertified instructors

. . . Explosion of enthusiasm
at a winter wonder . . .
We wonder . . .
what the future holds.

Intrusion!

May Festival

QUEEN PENNY

Parade of the nations in an English tradition . . . royalty and revelry offset by international color . . . blue . . . white . . . pastel fusion . . . rhapsody of rhythm for the queen of the May.

Dance of the Nations

athletics

First row: Val Bohdonaw; Gerald Guiel; Kevin Ryan; David Paluck; Thomas Fox. *Second row:* Coach Bogan; James Fallon; Raymond Arra; Robert Lloyd; Anthony Zebrowski; Joseph Lessard.

This could have been the year for a basketball surprise.

However . . .

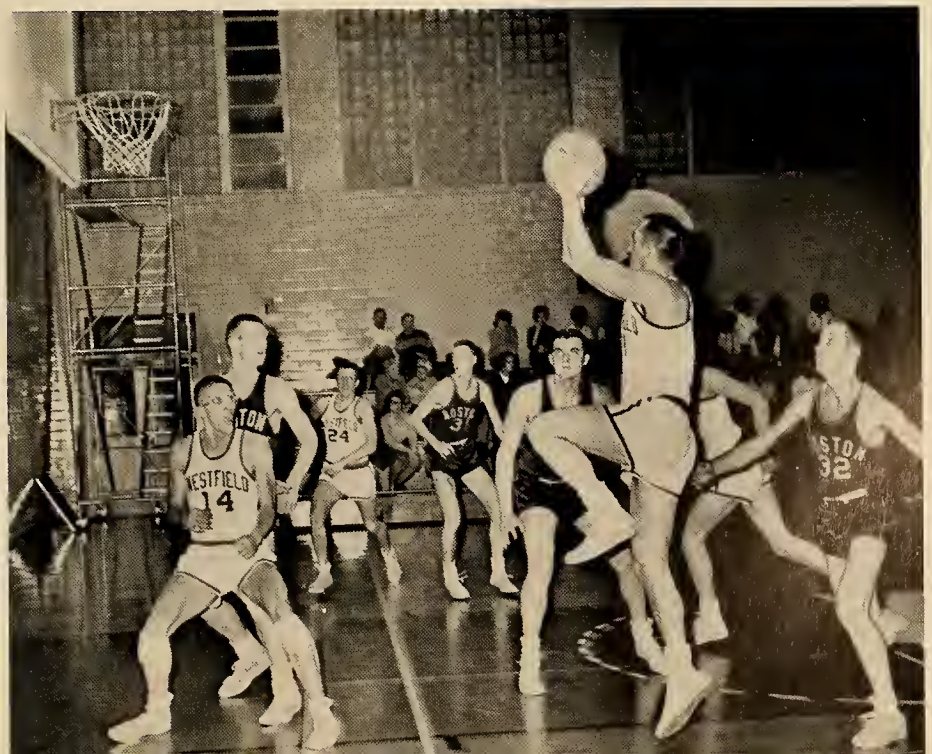

First row: David Paluck; Eduardo Robreno; Kevin Ryan; Robert Warchel; Raymond Arra; Michael Roeder. *Second row:* Richard Piper; Forrest Williamson; Steve Castonguay; Edward Drosdowski; Paul Duval. *Third row:* "Dub" James; James Walsh; Bob Grady; John Earle; Gene Rysek; Coach Bogan.

Sometimes brilliant
sometimes erratic,
the owls are exciting . . .

but unpredictable.

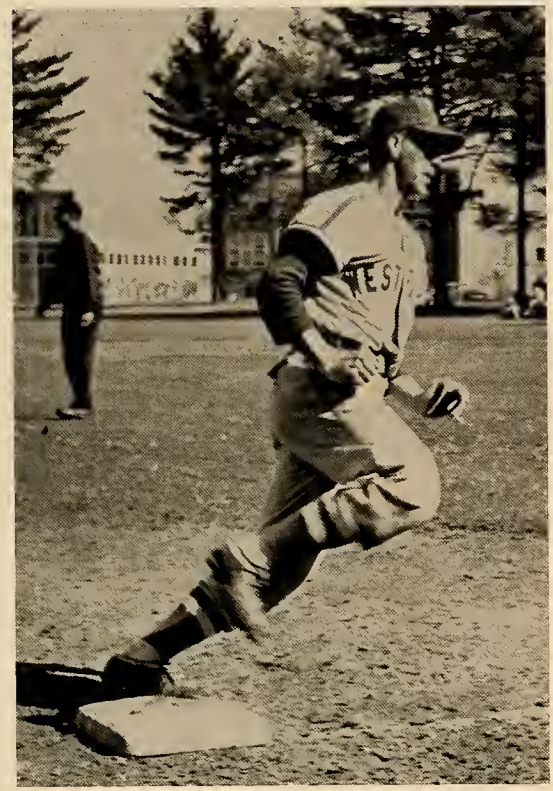

Mr. Crean, Coach; Pete Bardzik; Jim Fink; Jim Fenell; Fred Moran; Bernie Lovett; Jim Kijak; Ernie Burt.

Little known to the campus the golf team compiled a surprisingly good record.

Intramurals

The athlete is the embodiment of campus persistence.

Fight is substituted for height, and the ball wavers on the rim of success.

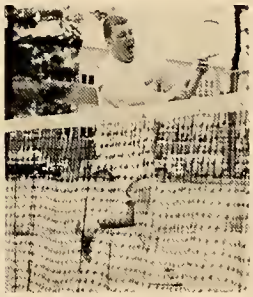

Perhaps next year . .

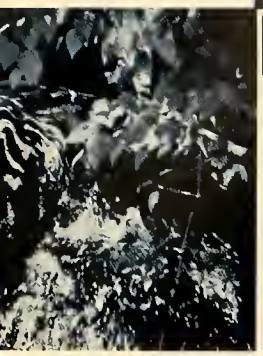

underclassmen

Kenneth Abair
Gertrude Almeida
Mrs. Eva Amidon
Judith Anthony
Brian Asta-Ferrero
Norman Aubrey

Dan Avery
Josephine Banel
Linda Bayless
Patricia Benjamine
Richard Bennet
Barbara Benoit

Catherine Benton
Barbara Bercury
Gerald Bergeron
Richard Bernash
Carol Bielanski
Arthur Biggs

FRESHMEN

Linda Boissey
Diane Bourdeau
Judith Bray
Richard Bray
Jan Brill
Pamela Brown
Kathleen Bullens

Nancy Burzczinski
Susan Butterfield
Rhea Carle
Joyce Charron
Sandra Chenevert
Joanne Clapp
Sally Clark

Margaret Colo
Sharon Connolly
Teresa Crawley
Manuel Crisostomo
Carole Davis
Nicholas DeAngelis
Janine Deamarais

Helen DeRusha
Patricia Dezelle
Linda Dolan
Marilyn Domin
Eileen Dommel
Marcella Donoghue
Edward Drozdowski

Alice Duda
Anne Dumas
Jeanne Elliott
Janice Filip
Joanne Foley
Carol Fournier
Thomas Fox

Catherine French
Pamela Gardner
Bette Gazillo
Ashley Geddes
Karen Geissler
Michael Goddu
Daniel Grady

Ann Graziano
Claire Guertin
Joyce Gunn
Leslie Hall
Barbara Hambro
Rosalind Hamil
Dorothy Harper

Richard Hawryleiw
Patricia Hayward
Carolyn Henke
Barbara Hinski
Emily Hodgdon
Susan Hunter
Karen Hyland

Barbara Jacesyn
Barbara Jenkins
Dawn Johnson
Marilyn Johnson
Anne Jordan
Nora Kane
Lester King

Jane Kiselewski
Lorraine Kolano
Elaine Kulpa
Sandra Kusek
Patricia Lafayette
Joyce LaPointe
Jean Latusek

Sandra Laurendeau
Mrs. Christine Lavigne
Joanne LeBlanc
Gerald LaBlond
Donald Leete
Wilfred Lemire
Marsha Lemmi

Joseph Lessard
Robert Lloyd
Nancy Lovett
Kathleen Maciorowski
Philip Mantoni
Susan Margeson

Ann-Lee Martin
John McCue
Susan McDowell
Lynda Merkel
Stephen Miller
Jane Mitchell

Charlotte Monigle
William Morrissey
Brian Morse
Karen Munck
Lynne Myers
Judith Niznik

Nancy Nolan
Gertrude Noll
Lee Nordin
Barry O'Nell
Richard Orr
John Ostrowski

Wilfred Paquin
Nancy Paille
Carmella Papuzzo
Edward Pariseau

Alice Pasterczyk
Raymond Pellegrini
Jean Phaneuf
Bernedette Piazzo

Carol Pietrewicz
Linda Pirog
Barbara Płaczek
Sally Powers

Eileen Pulaski
Susan Purinton
Francis Quinlan
Donna Radwanski

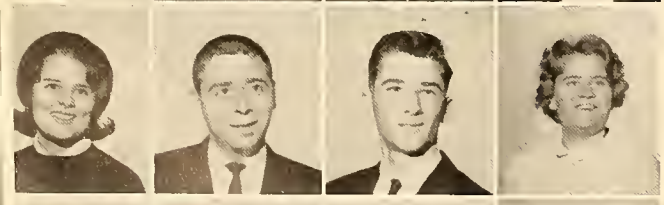

Jane Raposa
Arnold Rivela
William Roberts
Bonnie Robinson

Edward Robreno
Sandra Rockwood
Barbara Rooney
Judith Rudderforth

Linda Schlichting
Vera Schneeloch
Cynthia Shaw
Elaine Shepardson
Nancy Simard
Richard Simone

Linda Sloan
Robert Smith
Patricia Snell
Francine Socha
Lily St. Germaine
Sharon Stowell

Geraldine Strycharz
Candace Stucenski
Paul Sullivan
Patricia Sylvia
Alexandria Szmyt
Pauline Tanguay

Jeane Thompson
Mary Tucker
Marion Tunis
Robin Valas
Mary Violante
Catherine Waldo

Thomas Waldron
Barbara Wawrzyk
Susan Weferling
Vera Wiecek
Margaret Wilkes
Wendy Williams

Forrest Williamson
Mary Wilson
Mary Womboldt
Susan Zebrowski
Donna Ziemba
Marianne Zuchowski

Donald Adams
Judith Baker
William Barber
Peter Bardizk
Katherine Bart
Joyce Barthelette

John Bash
Karen Behn
Barbara Beneat
Arlene Bennett
James Benoit
Francis Best

Judith Boron
Leon Brunelle
Fred Buck
John Burns
Richard Bushey
Kathleen Cameron

SOPHOMORES

Stephen Castonguay
Carole Chandler
Mary Cheehille
Damon Cheverette
James Clark
Linda Clark
Robert Cody

Carolyn Coleman
Constance Conroy
P. Martin Conway
John Craib
Bradford Craig
Maureen Croake
Gerald Crowley

Terrence Dallaire
Richard Day
Carol DeFilippi
Patricia DeGrandpre
Judith Denault
Jaequeline Desrochers
Linda DiSanti

Linda Dooley
Bernard Drewnowski
Rose Drewski
Claire Driscoll
Carol DuBuque
John Earle
John Farrell

Mary Fay
Carol Fazio
Linda Fidalgo
Alice Fitzpatrick
Linda Fitzgerald
Sharon Flynn
John Foley

A. Stewart Fuller
Jeanne Geehern
Estelle Gelfand
Barbara Goff
Shirley Goodwin
Bob Grady

Audrey Guistina
Edward Haley
Susan Hanby
Rosalind Hamlin
Margaret Harrison
Theresa Heon

Marlene Hicks
Joanie Jablonske
Ann Jachym
Carol Jazab
Carol Jendrysik
Gail Jenkins

Virginia Jette
John Kalita
Jane Kazemekas
John Kelley
Kathrin Kennedy
Peter Kennedy

Joseph Kendra
Beverly Kinkaid
Patricia Kosewicz
David Kowalczyk
Ronald Kuchta
Joanne LaBounty

Edna Landry
Lorene LaPlante
Lorraine LaPlant
Veronica Leclerc
Marsha Lindsay
Joseph Liszka

Susan Littlefield
Kathleen Loncrini
Bernard Lovett
Francis Lupien
Betty MacDonald
Linda Mahoney
Cheryl Markey

Dennis Maron
Mitchell Maziarz
James McCarthy
Mary Ellen McCarthy
James McDonnell
Phyllis McKenzie
Eleanor Mendrala

Edward Merrill
Robert Miller
John Mongeau
Ann Muldrew
Jean Murphy
Patricia Negrucci
John Nicoletta

Louise Olivo
Maureen O'Malley
Mary O'Neil
Joan Orzak
Carol Ostrowski
Lois Parmelee
Karen Pedersen

Milton Perkins
James Phaneuf
Kathleen Phelan
Raymond Poudrier
Nancy Prew
John Rahaim
Beverly Raschi

Susan Rice
John Rivers
Arthur Roberts
Peter Rockwal
Michael Roeder
James Rood
Patricia Rotchford

Sebina Rutkowski
Kevin Ryan
Kathryn Satlawa
Linda Schmaelzle
Margaret Schultz
Linda Schumacher

Jeanne Shapter
David Shea
George Shea
James Slate
Katherine Stamas
Kathleen Steiner

Nancy Stevens
Lawrence St. John
Mary Stotz
Helena Subjek
Steven Suher
Maureen Sullivan

William Sullivan
Susan Talmadge
Carol Tomassetti
Dorothy Vallon
Antonia Valorosa
Peter Vose

David Walsh
Susanna Walz
Robert Warchol
Janice Warren
David Wegman
Maureen Whalen

John Whalley
Sigrid Winquist
Patricia Woods
Carol Wright
Rose Yesu
Anthony Zebrowski

Lynda Alvigini
Henry Antosz
Raymond Arra
Lynn Atkins
Lynne Ayotte
Evelyn Babineau

Mary Babinski
Mabel Barker
Katherine Barratt
Mark Beauvais
Dottie Benoit
Joan Bernasconi

Clifford Blake
Lynne Bradley
Kathleen Britten
Penney Brooks
Alan Brown
Richard Brown

JUNIORS

Kathleen Burke
Mary Cady
Bonnie Campbell
Martha Carduff
James Carey
Sheridan Carey
Beverly Chapman

Ardelle Chase
James Clarke
Barbara Clarkson
Nancy Collins
Elizabeth Cronan
Janet Day
Mary Ann Downey

John Dumont
Barbara Duquette
Barbara Einfurer
Miriam Farmer
Roger Farrell
Vivian Faye
James Fennell

Kathleen Flanagan
Barbara French
Chris Gallagher
Walter Gartska
Robert Gilligan
Franees Goddu
Sharon Gorey

Joyce Grinuk
Gerald Guiel
Carol Gwozdz
Carol Haber
Marita Hannigan
Richard Harrington
Diane Hart

Anna Hatchett
Mary Iglesias
Susan Jordan
Mary Kaminski

Mary Ann Karol
Joseph Kendra
Ellen Kittler
Barbara Kobus

Inna Kovalev
Donna Lamica
Wanda Lapan
Stanley Liszka

Niel Macierowski
Jane Malecki
David Manley
Joyce Martin

Harriette McLaughlin
Veronica Meschke
Madeline Mieczkowski
Janice Miller

Susan Miller
Christine Mills
Joyce Misterka
Shirley Moore

Joanne Morassi
Judith Mosher
David Noonan
Richard O'Connor
Carl Ohlin
Carole Oschwald

Frederick Osetek
Carole Pail
Jeanne Paquette
Clayre Pare
Victoria Penas
Ronald Pete

Carol Piekarz
Patricia Podavini
Sheila Powers
Frederick Prysbyla
Carol Robbins
Susan Rogers

Albina Romenski
Virginia Root
Rosemary Ryan
Maureen Schlichting
Frederick Shaw
Barbara Shea

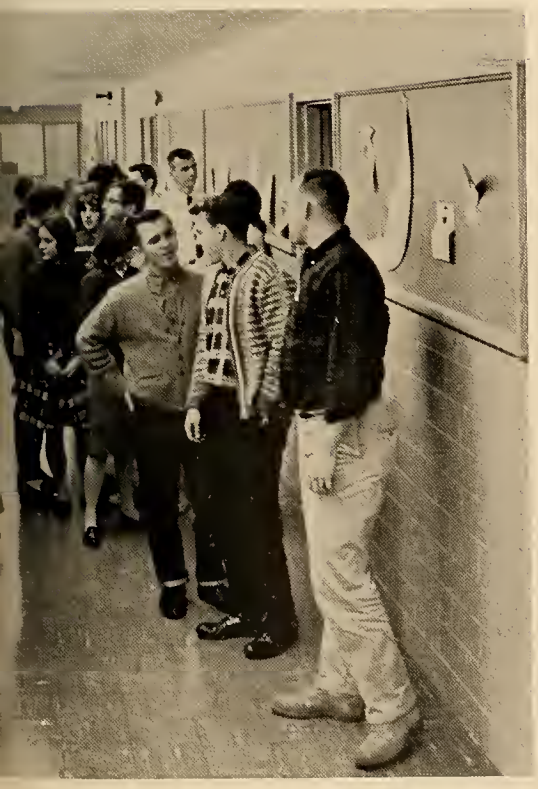

Joan Shea
Diane Sherman
Marcia Shumsky

Christina Shylo
Lois Somerville
Gary Steiger

Bette Swotchak
Ferne Tandy
Ann Tangredi

Patricia Tatten
Margaret Terlikowski
Diane Tower

Virginia Vaughn
James Walsh
Judith Walters

Craig Webster
Jeanne Wentworth
Judith West

Carol Whiteley
Janice Wilhelm
Carolyn Wojcik

Helen Wood
Donna Wolfe
James Yvon

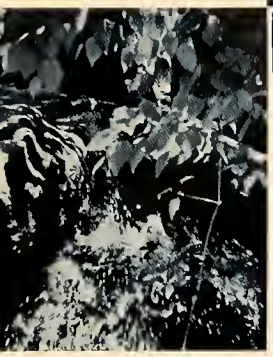

seniors

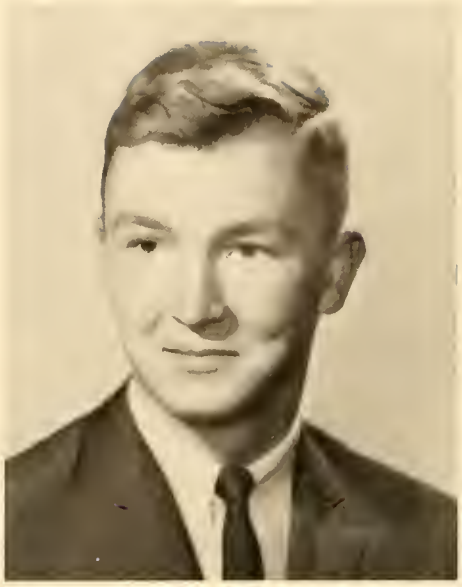

FREDERICK DENNIS MORAN
616 Dewey Street
West Springfield, Mass.

Dean's List 3; Class President 2, 3, 4; Blue Key Award 1, 2, 3; Student Government Representative 1, 2, 3, 4; Student Government Rules, Regulation and Constitution Chairman 1, 2, 3, 4; State College Conference 2; Youth Citizenship Conference 3; Tekoa 4; Newman Club 1, 2; Varsity Track 1, Baseball 2; Intramural Volleyball 2, 3, Football 2, 3, Badminton 2; Glee Club 1, 2, 3; Concert Choir 1; Band 1, 2; Art Club 2; Student Counselor 2: Freshman Ball Chairman 1; Halloween Hop Chairman 2; Senior Baccalaureate Breakfast Chairman 2; General Chairman of Big Brother-Sister Committee 2; Christms Ball, Host 3; Freshman-Junior Picnic, Chairman 3; Trustee-Bookstore Cooperation 4; Winter Carnival Weekend Chairman 4; "Upward Ho!," Panama Pennington, Script, Music 3

PRESIDENT
WHO'S WHO IN AMERICAN
UNIVERSITIES AND COLLEGES

RICHARD J. CUNNINGHAM, JR.
245 Ashley Street
West Springfield, Mass.

Class Vice-President 4; Student Government 1, 2, 3, 4, Alternate 1, 2, 4, Representative 3; Newman Club 1, 2, 3, 4; M.A.A., President 3; Varsity Tennis 1, Soccer 4, J.V. Basketball 1, Baseball 2, 3; Intramural Football 1, 2, 3, 4, Volleyball 2, 3, Basketball 1, 2, 3, 4; Senior Baccalaureate Breakfast 2; Big Brother-Sister Committee Co-Chairman 3; Quintet Queen Dance Chairman 3; Candle-Glo and Mistletoe 3; Christmas Banquet 3; Boston School of Art Fashion Show, Stage 3; Winter Carnival, Assistant Co-Chairman 4; "Upward Ho!," Bartender 3

VICE-PRESIDENT

ELLEN F. CURRAN
77 Pickering Street
Danvers, Mass.

Class Secretary 4; Tekoa 4; Newman Club 1, 2, 3, 4; W.A.A. Council 2, 3, 4, President 3; Sports Award 2; W.A.A. Boston Conference 3; Varsity Basketball 1, 2, 3, 4; Archery 1, Tennis 1, 2, 3, Field Hockey 3, Volleyball 1, 2, 3, 4, Badminton 1, 2, 3, 4; May Day 2, 3, 4, General Chairman 3; Glee Club 1, 2, 3, 4, Librarian 2; "Best Foot Forward," Chorus 3; Concert Choir 3, 4; Theater Arts Club 2, 3; Dormitory Council 1, 2; Freshman Ball 1; Halloween Hop 2: Senior Baccalaureate Breakfast 2; Dorm Dance 1, 2; Candle-Glo and Mistletoe 3; Wanter Carnival 4; "Upward Ho!," Kisterson Sister 3

SECRETARY

BEVERLY ANNE FLYNN
129 Park Street
Easthampton, Mass.

Kappa Delta Pi 4; Dean's List 2, 3; Class Treasurer 4; Tekoa, Literary Editor 4; Newman Club 2, 4; Volleyball 3; Transfer Counselor 3; Halloween Hop 2; Freshman-Junior Picnic 3; Candle-Glo and Mistletoe 3; "Upward Ho!," Matty Higgins 3

TREASURER

LINDA ANN DANAHEY
65 Anniversary Street
Springfield, Mass.

Class Historian 1, 2, 3, 4; Tekoa 4; Newman Club 1, 2, 3, 4, President 4; Cheerleader 2, 3; "Best Foot Forward," Dancer 3; I.R.C. 1; Freshman Ball, Decoration Chairman 1; Freshman Initiation 2; Halloween Hop, Decoration Chairman 2; Senior Baccalaureate Breakfast 2; Candle-Glo and Mistletoe 3; Freshman-Junior Picnic 3; Winter Carnival 4; "Upward Ho!," Lyrics Co-Chairman, Chorus 3

HISTORIAN

BARBARA L. CHARRON
22 Fairfield Avenue
Easthampton, Mass.

Dean's List 3; Class Publicity Chairman 1, 2, 3, 4; Student Government Alternate 1, Career Day 3, Civic Conference 3; Tekoa 4; Westek 1, 2, 3, 4; Newman Club 1, 2, 3, 4; Cheerleader 1, 2, 3, 4; Badminton 1, 2, 3, 4; Swimming Chairman 3; Ski Club 4; "Best Foot Forward," 3; Dormitory Council, Vice-President-Treasurer 4; Freshman Ball 1; Freshman Initiation 2; Halloween Hop 2; Candle-Glo and Mistletoe 3; Dorm Dance 3; May Day 3; Freshman-Junior Picnic 3; "Upward Ho!," Publicity Chairman, Usherette 3

PUBLICITY CHAIRMAN

JOAN RAE AMBROSI
8 Terrance Avenue
Clinton, Mass.

Dean's List 1; Tekoa 4; Newman Club 1, 2; Glee Club 1, 2, 3; Dormitory Council, Cooperative Treasurer 3, 4; Archery 1; Freshman Ball 1; Freshman Initiation 2; Halloween Hop 2; Senior Baccalaureate Breakfast 2; Candle-Glo and Mistletoe 3; Dorm Dance 1, 2, 3, 4; "Upward Ho!," Dancer, Typing Chairman 3

WHO'S WHO IN AMERICAN
UNIVERSITIES AND COLLEGES

LOIS A. BABIGAN
121 Bellevue Street
Lowell, Mass.

Class Treasurer 2; Student Fellowship 1, 2, 3, 4; Cheerleader 1, 3, 4; Glee Club 1; "Best Foot Forward!," 3; Student Counselor 2; Freshman Ball 1; Dorm Dance 3; "Upward Ho!," Dancer 3

ELIZABETH ANN BAINBRIDGE
76 Chateaugay Street
Chicopee Falls, Mass.

Tekoa 4; Glee Club 2, 3, 4, Secretary 4; "Best Foot Forward," Duet 3; Concert Choir 4; Freshman Ball 1; Candle-Glo and Mistletoe 3; Christmas Banquet, Host Group 3; Winter Carnival Queen Candidate 3; Freshman-Junior Picnic 3; "Upward Ho!," Little Girl 3

NANCY BALDYGA
24 Frederick Street
Westfield, Mass.

Kappa Delta Pi 3, 4; Dean's List 1, 2, 3; Tekoa 4; Glee Club 1, 2, 3, 4, Secretary 3; Student Counselor 2; "Upward Ho!," Stage, Properties 3

MARGARET MARY BARRETT
131 Oakland Street
Springfield, Mass.

Kappa Delta Pi 3, 4; Dean's List 1, 2, 3; Glee Club 2; I.R.C. 1

ROSMARIE STEPHANIE BEER
43 Albert Street
Agawam, Mass.

Dean's List 1; Tekoa 4; Newman Club 1, 2, 3, 4; May Day, Queen's Attendant 3; Freshman Ball 1; Winter Carnival 4; "Upward Ho!," Costume Chairman 3

PAULA ANNE BICKFORD
17½ Clark Street
Holyoke, Mass.

Tekoa, Advertising Co-Chairman 4; Newman Club 1, 2, 3, 4; Glee Club 2; I.R.C. 1, 2, 3, 4, Program Chairman 3, Social Chairman 4; Dormitory Council, Proctor 2; Halloween Hop 2; "Upward Ho!," Advertising, Usherette 3

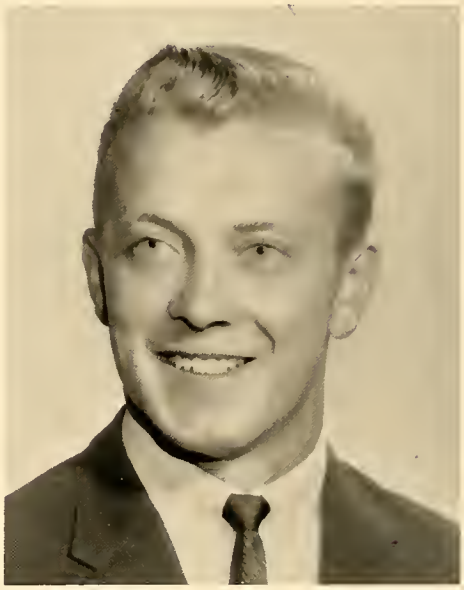

ANTHONY J. BIELA, JR.
95 Dale Street
Chicopee Falls, Mass.

Tekoa 4; Intramural Football 2, 3, 4, Volleyball 2, 3, 4, Basketball 2, 3, 4; Freshman-Junior Picnic 3

MARILYN ANN BIENIEK
66 Park Street
Adams, Mass.

Dean's List 3; Student Government, Secretary 3, 4; Career Day 3; Tekoa 4; Halloween Hop 2; Senior Baccalaureate Breakfast 2; Dorm Dance 3; Freshman-Junior Picnic 3; Winter Carnival, Saturday Night Co-Chairman 4; "Upward Ho!," Dancer, Make-up Chairman 3

WHO'S WHO IN AMERICAN
UNIVERSITIES AND COLLEGE

BONNIE A. BLEAKLEY
286 North Main Street
South Deerfield, Mass.

Kappa Delta Pi 3, 4, Secretary 4; 24th Biennial Convocation of Kappa Delta Pi at Purdue University; Dean's List 1, 2, 3; Blue Key Award 1; Tekoa 4; Student Fellowship 1, 2; W.A.A. Council 1, 2, 3, Assistant Treasurer 1, Treasurer 2; Varsity Basketball 1, 2; Archery 1, Badminton 1, 2, 3, 4; W.A.A. Boston Conference 1; Glee Club 1, 2, 3, Pianist 3; "South Pacific" Pianist 1; Christmas Banquet 1, 2, 3, Host Group 2, 3; May Day 1, 2, 3, Court 1; Freshman Ball 1; Freshman Initiation 2; Halloween Hop 2; Candle-Glo and Mistletoe 3; "Upward Ho!," Music Chairman, Pianist 3

WHO'S WHO IN AMERICAN
UNIVERSITIES AND COLLEGES

HELEN C. BOYD
25 Vincent Drive
West Springfield, Mass.

Westek 2; I.R.C. 1, 2, 3, 4, Secretary-Treasurer 2; Eastern Seaboard Model General Assembly Conference 2

DIANE LEE BRADSHAW
64 Oak Street
Three Rivers, Mass.

Student Fellowship 1, 2, 3, 4; W.A.A. Council, Executive Committee 3; Outstanding Girl's Athletic Award 2; Varsity Basketball 1, 2; Volleyball 1, 2; Glee Club 1; Debate Club 3; "Upward Ho!," Zoysia Matrella 3

MRS. MEREDITH F. BRUNETTE
2626 Westfield Street
West Springfield, Mass.

Dean's List 3; Glee Club 2; I.R.C. 1

MARY L. BRUNO
105 Kensington Street
Feeding Hills, Mass.

Dean's List 3; Newman Club 1, 2; Volleyball 1, 2; "Upward Ho!," Costumes 4

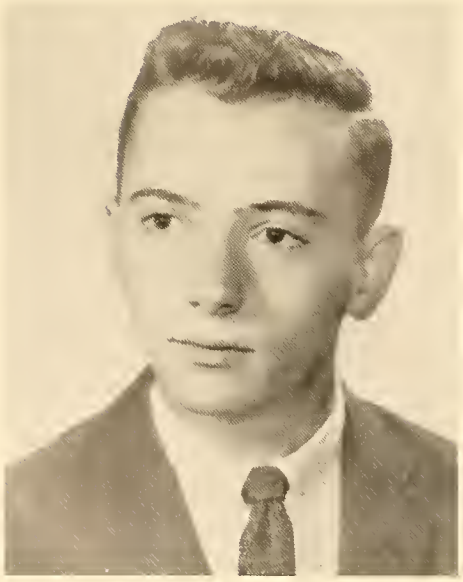

ERNEST R. BURT
3 Lois Street
Westfield, Mass.

Tekoa 4; Varsity Golf 3, 4; Halloween Hop 2; Candle-Glo and Mistletoe 3; "Upward Ho!," Chorus 3

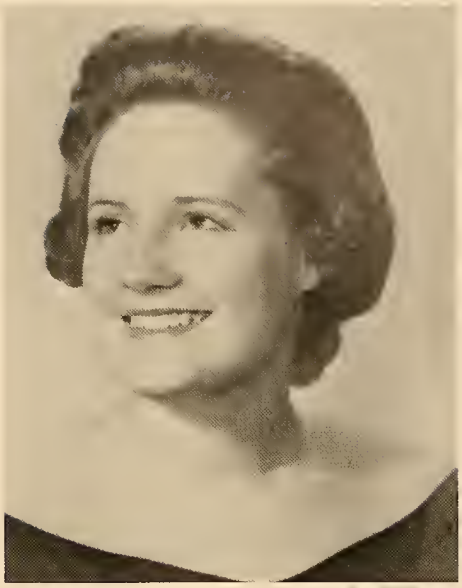

ANTOINETTE T. CAMPOFREDANO
47 Steiger Drive
Westfield, Mass.

Tekoa 4; Freshman Initiation 2; Candle-Glo and Mistletoe 3; Winter Carnival 4; "Upward Ho!," Make-up, Properties 3

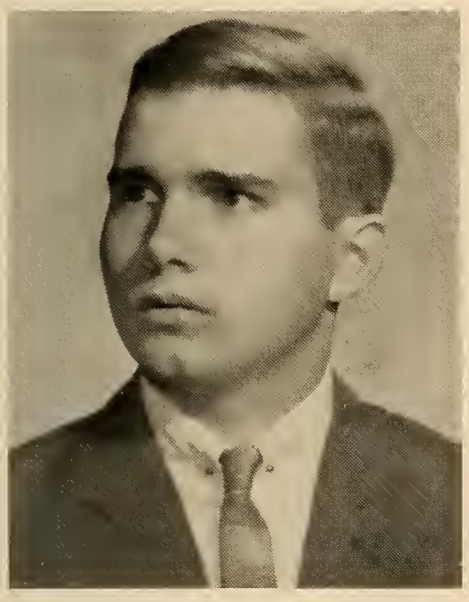

JOHN CECKOWSKI
20 Montgomery Street
Westfield, Mass.

Varsity Golf 2; Intramural Basketball 4; "Upward Ho!," Stage 3

MRS. BARBARA E. CHAFFEE
Palmer Road
Monson, Mass.

Glee Club 1, 2; I.R.C. 1

JOANNE MARIE CIBOROWSKI
99 Elm Street
South Deerfield, Mass.

Kappa Delta Pi 4; Dean's List 1, 2, 3; Tekoa 4; Newman Club 1, 2, 3, 4; W.A.A. Council 2, 3, Publicity Chairman 2; Varsity Basketball 1, 2; Archery 1, Volleyball 1, 2, 3, Badminton 1, 2, 3, 4; May Day 2, 3; Glee Club 1, 2, 3; Dormitory Committee Head 2; Freshman Ball 1; Freshman Initiation 2; Halloween Hop 2; Candle-Glo and Mistletoe 3; "Upward Ho!," Kisterson Sister, Script, Advertising 3

BONNIE JEAN CLARK
282 Montcalm Street
Fairview, Mass.

Freshman Ball Co-Chairman 1; Student Counselor 2; Big Brother-Sister Committee Co-Chairman 3; Candle-Glo and Mistletoe, Invitations Chairman 3

CAROLE MARIE COLLINS
131 Southwick Street
Feeding Hills, Mass.

Newman Club 1, 2; Volleyball 1, 2; Glee Club 1, 2; Theater Arts Club 1, 2, 3, 4; I.R.C. 1, 2; Freshman Ball 1; Winter Carnival 4; "Upward Ho!," Stage 3

PHILIP L. CORSO, JR.
30 Sunnymeade Avenue
Chicopee Falls, Mass.

Tekoa 4; Varsity Track 1, 2; Intramural Volleyball 1, 2, 3, 4; Football 1, 2, 3, 4; Basketball 1, 2, 3, 4; Winter Carnival, Friday Night Chairman 4

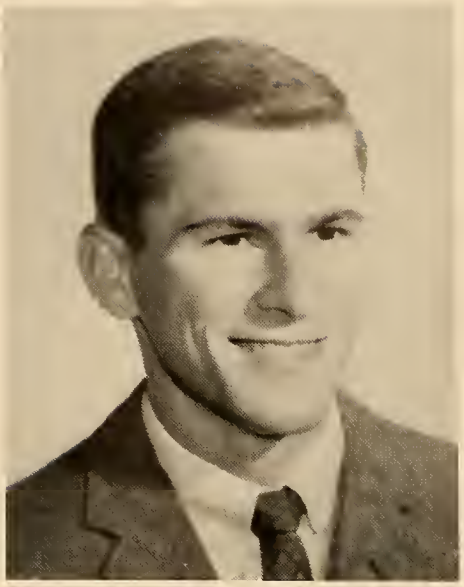

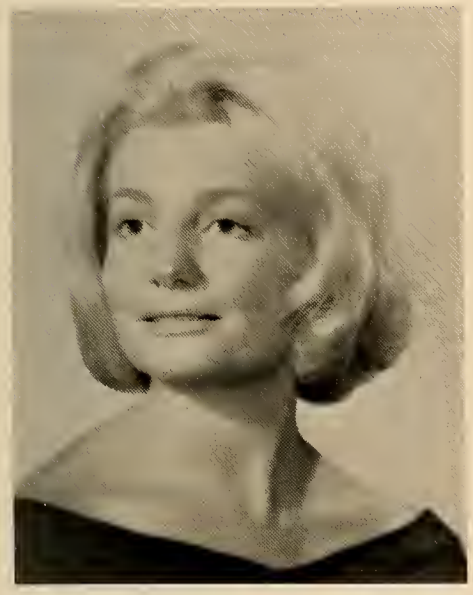

MANON deCARLO
42 Dartmouth Street
Springfield, Mass.

Student Government Alternate 4; Massachusetts Youth Citizenship Conference, Moderator 2; Tekoa 4; I.R.C. 1, 2, 3, 4, Program Chairman 3, 4; Debate Club, Secretary 3; Halloween Hop 2; Candle-Glo and Mistletoe 3; Winter Carnival 4; "Upward Ho!," Maude Pinkerton 3

JACK G. DERWICKI
Foamer Road
Southampton, Mass.

Tekoa 4; Student Fellowship 1, 2, 3, 4; Glee Club 1, 2, 3, 4, Section Leader 2, Student Conductor 3, President 4; "Best Foot Forward," Bud, Advertising 3; Christmas Assembly, Chairman 4; Concert Choir 1, 2, 3, 4, Manager 4; Chapel Choir 3; Liedermen 1; "Upward Ho!," Chorus, Music 3

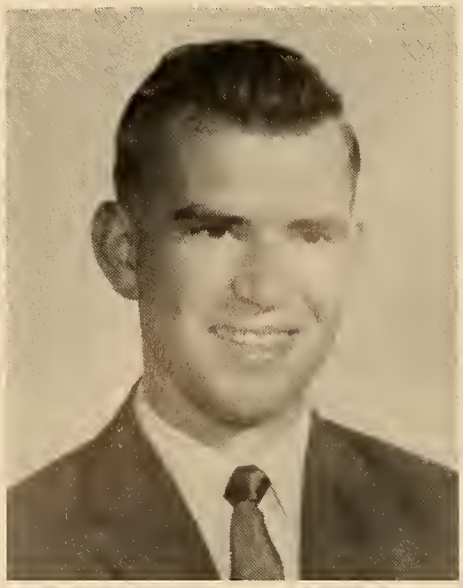

VIRGINIA C. DeSANTIS
48 Old Farm Road
Springfield, Mass.

Transferred from Worcester State College

MAUREEN DEVEREAUX
66 Pilgrim Road
Needham, Mass.

Dean's List 3; Blue Key Award 1, 2, 3; Student Government 1, 2, 3, 4, Representative 1, Assistant Treasurer 2, Treasurer 3, President 4; Awards Assembly Chairman 1, 2, 3; Stonehill Conference 1; Westfield Student Government Conference 2; Tekoa 4; Glee Club 1; Footlighters 1; Photography Club 3, 4; Student Counselor 2; Freshman Ball, Favors Chairman 1; Halloween Hop 2; Candle-Glo and Mistletoe 3; Winter Carnival 4; "Upward Ho!," Production Manager, Usherette Co-Chairman, Refreshment Chairman 3

WHO'S WHO IN AMERICAN
UNIVERSITIES AND COLLEGES

MARJORIE HELEN DUMAS
110 Washington Street
Fairhaven, Mass.

Class Secretary 1; Tekoa 4; Westek 1, 2, 3; Newman Club 1, 2, 3, 4; Glee Club 1; Cheerleader 1, 2, 3, Captain 3; W.A.A. Council 3; Winter Carnival Queen 1; Freshman Ball 1; Form Dance 1, 2; Halloween Hop 2; Senior Baccalaureate Breakfast 2, Freshman Initiation 2; Quintet Queen Dance 3; "Best Foot Forward," 3; Freshman-Junior Picnic 3; Winter Carnival 4; "Upward Ho!," Dancer, Lyric Co-Chairman 3

MARIE ELIZABETH DUPONT
80 Howard Street
Holyoke, Mass.

Dean's List 1, 3; Student Government N.S.A. Coordinator 3; Tekoa 4; Newman Club 1, 2, 3, 4, Refreshment Chairman 3; Glee Club 1, 2; Math Club 1, 2, Publicity 2; Ski Club 4; Senior Baccalaureate Breakfast 2; Dorm Dance 3; Freshman-Junior Picnic 3; "Upward Ho!," Dancer, House Committee Co-Chairman 3

MARILYN E. DUPUIS
South Washington Street
Belchertown, Mass.

Dean's List 2, 3; W.A.A. Council 3, 4, Secretary 3, Publicity 4; Varsity Basketball 1, 2, Volleyball 1, 2, Badminton 1; Glee Club 1, 2, 3, 4, Librarian 3, Secretary Alternate 4; Halloween Hop 2; "Upward Ho!," Kisterson Sister, Chorus 4

KARALEE JOYCE EASTMAN
Winchester Road
Northfield, Mass.

Dean's List 3; Student Fellowship 2, 3, 4; Tennis 1, Archery 1, Basketball 1, 2; Glee Club 1, 2, 3, 4; "Best Foot Forward," Chorus 3, Concert Choir 1, 2; Math Club 1; Art Club 4; "Upward Ho!," Chorus 3

RUSSELL A. ETHIER
15 Chicomansett Village
Willimansett, Mass.

Kappa Delta Pi 3, 4, Treasurer 4; Kappa Delta Pi Regional Conference, N.Y., 3; Dean's List 1, 2, 3; Tekoa 4; Glee Club 1

JAMES J. FALLON, JR.
446 Maple Street
Holyoke, Mass.

Dean's List 3; M.A.A. Council, Vice-President 3; Varsity Basketball 1, 2, 3, 4, Co-Captain 3; Intramural Football 2, 3, 4; Footlighters 2, 3; "Upward Ho!," Stage 3

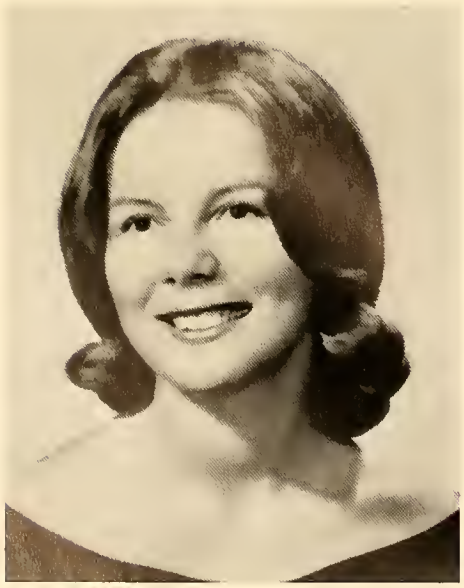

MICHAELENE MARGARET FILIP
324 Center Street
Chicopee, Mass.

Newman Club 1, 2, 3, 4; Cheerleader 3, 4, Substitute 3, Varsity 4; Glee Club 1, 2; Freshman Ball 1; Candle-Glo and Mistletoe 3; "Upward Ho!," Tillie, Sarah 3

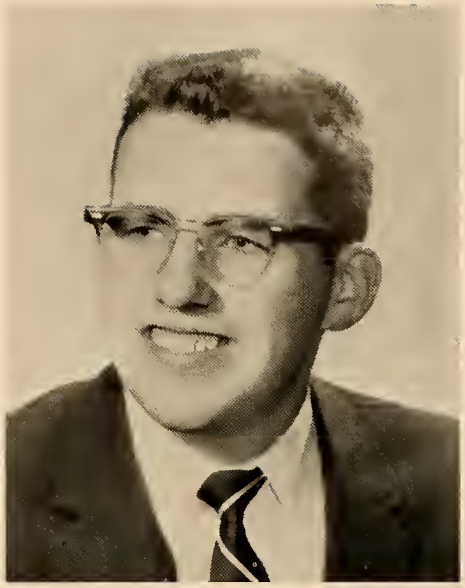

JAMES E. FINK
67 King Street
Westfield, Mass.

Varsity Golf 2, 4; Glee Club 1; Photography Club 2, 3, 4

HELEN I. FYDENKEVEZ
1153 Grattan Street
Willimansett, Mass.

Dean's List 3; Student Counselor 2; "Upward Ho!," Make-up 3

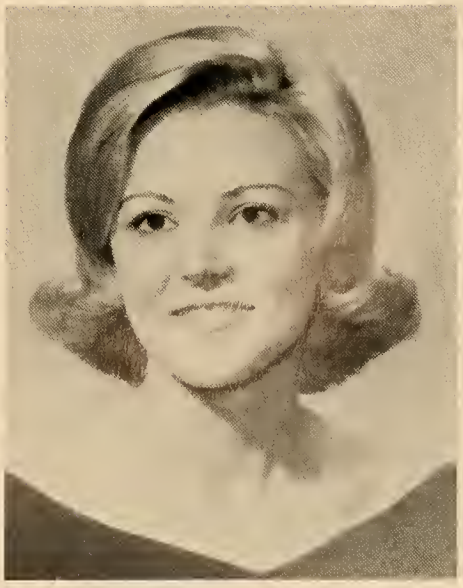

CARREEN LINDA GODFREY
100 Eddywood Street
Springfield, Mass.

Tekoa 4; Newman Club 1; Glee Club 1, 2; Theater Arts Club 1; Freshman Ball 1; Halloween Hop 2; Candle-Glo and Mistletoe 3

PATRICIA NELDA GOGGIN
633 Coggeshell Street
New Bedford, Mass.

Student Government Alternate 1, 2, 3, 4; Massachusetts Youth Citizenship Conference, Moderator 3; Tekoa 4; Newman Club 1, 2; Glee Club 1; "Best Foot Forward," Gale Joy 3; Photography Club 3, 4; Dormitory Council, Senior Representative 4; May Day, Queen's Court 2, Queen's Attendant 3; Halloween Hop 2; Candle-Glo and Mistletoe 3; "Upward Ho!," Dancer, Choreographer 3

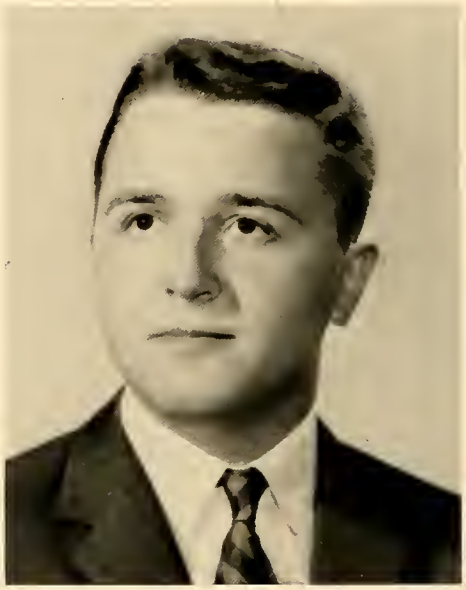

MICHAEL S. GUBOLA
24 Kosciusko Street
Indian Orchard, Mass.

Class Vice-President 3; Newman Club 1, 2, 3, 4; Intramural Football 1, 2, 3, 4. Basketball 1, 2, 3, 4; Glee Club 1; Freshman Ball 1; Halloween Hop 2; "Upward Ho!," Bartholemew Vernon 3

SUSAN BRIERLY HALL
Reservation Road
Mattapoisett, Mass.

Student Government Representative 3, 4; Election Committee Chairman 4, Career Day, Speaker 3; Tekoa, Secretary 4; W.A.A. Council 4; Cheerleader 2, 3, 4, Captain 4; Volleyball 1, Softball 1; Glee Club 1, 2; "Best Foot Forward," 3; Ski Club 4; Dormitory Council, Proctor 3; Freshman Ball 1; Halloween Hop 2; Dorm Dance 3; Christmas Banquet, Host Group 3; Candle-Glo and Mistletoe 3; Freshman-Junior Picnic 3; Winter Carnival 4; "Upward Ho!," Cabin woman, Dancer 3

SANDRA ANN HARRINGTON
364 Main Street
West Springfield, Mass.

Dean's List 3; Tekoa 4; "Upward Ho!," Costumes 3

JANET ELSIE HIERSCHE
523 Miller Street
Ludlow, Mass.

Dean's List 3; Tekoa 4; Student Fellowship 1, 2, 3, 4; W.A.A. Council 4; Archery 4; Glee Club 1, 2; Ski Club 4; "Upward Ho!," Publicity 3

EVELYN LUCY HOLMES
62 Taft Avenue
Easthampton, Mass.

Glee Club 1, 2, 3, 4; Concert Choir 1, 2, 3, 4; Chapel Choir 3; May Day, Page 2; "Upward Ho!," Chorus 3

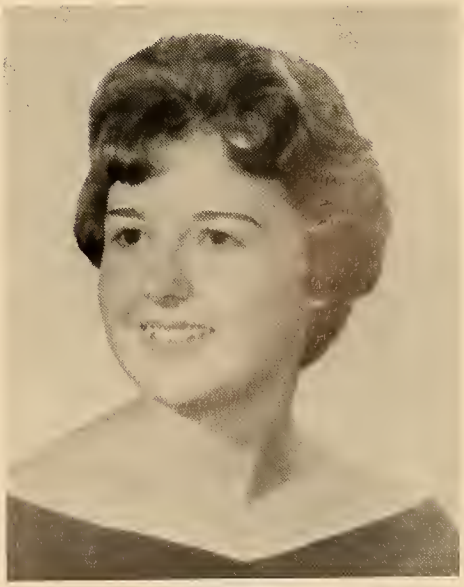

LUCILLE MARY HURLEY
75 Lincoln Street
Greenfield, Mass.

Tekoa 4; Newman Club 2, 3, 4; Freshman-Junior Picnic 3; Winter Carnival 4; "Upward Ho!," Tickets 3

MEREDITH ANN HUXTABLE
Great Neck Road
Wareham, Mass.

Kappa Delta Pi 4; Dean's List 1, 2, 3; Student Government Alternate 2, 3; Tekoa. Proofreading Editor 4; Student Fellowship 1, 2, 3, 4; W.A.A. Council, President 4; W.A.A. Boston Conference 3; W.A.A. Assembly 3; Archery 1, 2, Volleyball 1, 2, 3, Gymnastics 2, Badminton 1, 2, 3, Softball 1; Glee Club 1; Math Club 1; Dormitory Council, Representative 3; Freshman Ball 1; Halloween Hop 2; Dormitory Dance 3; May Day 3; Quintet Queen Dance 4; "Upward Ho!," Script, Prompter 3

SUSAN MARIE HYNEK
18 Moseley Avenue
Westfield, Mass.

Kappa Delta Pi 3, 4; Dean's List 1, 2, 3; Blue Key Award 2; Service Award 2, 3; Student Government Representative 2, 4, Parking Committee Chairman 2, Red Cross Clerical Committee Chairman 1, 2, 3, 4, Student Government State College Conference 2, Campus Improvement Committee 3; Tekoa, Treasurer 4; Westek 3; Student Fellowship 1; Glee Club 1; Math Club 1; Math Club 1; Student Counselor 2, 3; Freshman Ball 1; Get Acquainted Party 2; Freshman Initiation Committee 2; Halloween Hop 2; Graduation, Usherette 2; "Upward Ho!," Tickets 3

WHO'S WHO IN AMERICAN
UNIVERSITIES AND COLLEGES

BARBARA MARIE JOHNSON
Wendell Road
Warwick, Mass.

Glee Club 1; Theater Arts Club 3, 4; I.R.C. 4; "Upward Ho!," Chorus 3

KATHLEEN KENNEDY
66 Cumberland Street
Springfield, Mass.

Dean's List 2, 3; Newman Club 1, 2, 4; Glee Club 1, 2; "Upward Ho!," Ticket Chairman 3

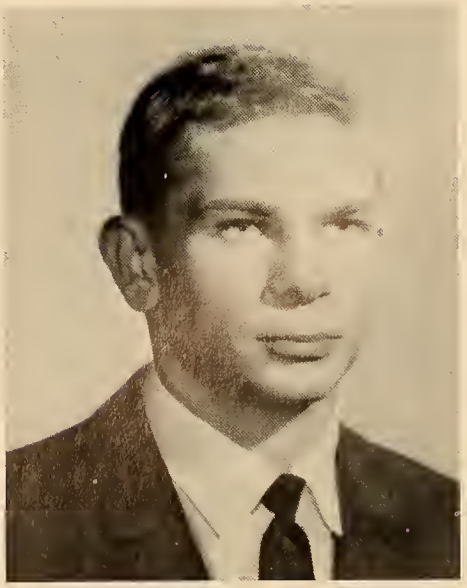

JAMES M. KIJAK
159 Atwater Road
Springfield 7, Mass.

Tekoa 4; Westek 4; Varsity Baseball 2; Intramural Football 2, 3, 4, Basketball 2, 3, 4, Baseball 2; Newman Club 2, 3, 4; Freshman-Junior Picnic 3; "Upward Ho!," Stage 3

JOHN M. KNAPIK
45 East Silver Street
Westfield, Mass.

Class Vice-President 1, 2; Blue Key Award 3; Student Government Alternate 1, 2, 4, Representative 3; Intramural Volleyball 2, 4; Newman Club 1, 2, 3, 4; Glee Club 1, 2; Student Counselor 2; Freshman Initiation Co-Chairman 2; Halloween Hop 2; Candle-Glo and Mistletoe Chairman 3; "Upward Ho!," Ben, Club Member I 3

JUDITH ANN KOCHANEK
37 Southworth Street
West Springfield, Mass.

Newman Club 1, 2; Glee Club 1, 2; Concert Choir 1, 2; Student Counselor 2; Freshman Ball 1; Candle-Glo and Mistletoe 3; "Upward Ho!," Make-up 3

KATHRYN M. KORKOSZ
508 Rogers Avenue
West Springfield, Mass.

Kappa Delta Pi 4; Dean's List 3; Newman Club 1; Glee Club 1; Concert Choir 1; Art Club 2, 3, 4; Freshman Ball 1; Student Counselor 2; "Upward Ho!," Chorus 3

FREDERIC A. KOZYRA, JR.
45 Laconia Street
Ludlow, Mass.

Varsity Soccer 4, Baseball 1; Intramural Football 4, Basketball 2, 3, 4; "Upward Ho!," Stage 3

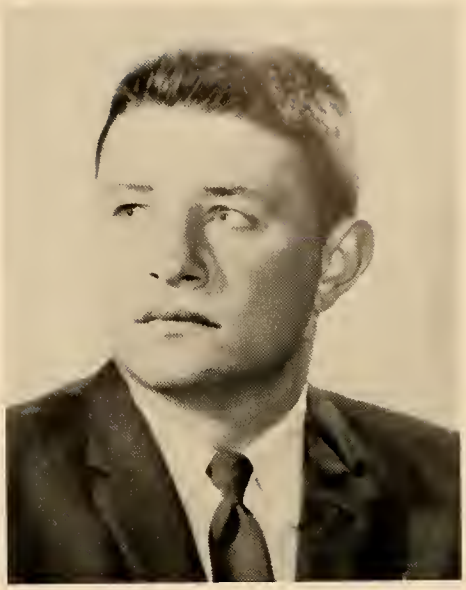

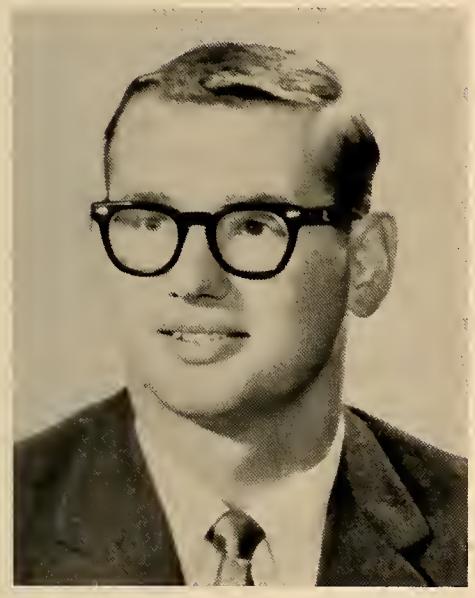

JOSEPH FELIX KULIG
78 Austin Street
Chicopee, Mass.

Newman Club 1, 2; Varsity Soccer 4; Intramural Football 1, 2, 3, 4, Volleyball 2, Basketball 2, 3, 4; I.R.C. 1, 2, 3; "Upward Ho!," Jeremiah 3

SUSAN A. LANDEN
80 Fenwick Street
Springfield, Mass.

Dean's List 2, 3; Student Government Alternate 4; Tekoa 4; Newman Club 1, 2; Volleyball 1, 2, 3, Basketball 1, 2, 3; I.R.C. 1, 2; Freshman Ball 1; Halloween Hop 2; Candle-Glo and Mistletoe 3; "Upward Ho!," Script, Stage 3

WHO'S WHO IN AMERICAN UNIVERSITIES AND COLLEGES

MARY LOUISE LANE
571 Main Street
Agawam, Mass.

Theater Arts Club 1; "Upward Ho!," Make-up 3

DAVID N. LaPINE
105 Victoria Street
Springfield, Mass.

Dean's List 2, 3; Tekoa, Co-Editor 4; Photography Club 3, 4; Intramural Volleyball 1, 2; "Upward Ho!," Publicity 3

WHO'S WHO IN AMERICAN
UNIVERSITIES AND COLLEGES

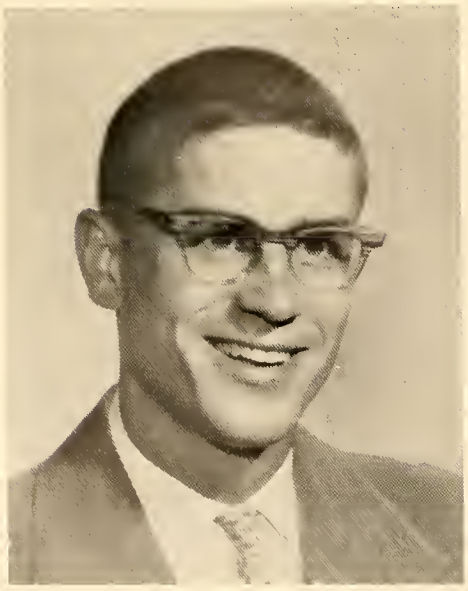

ALPHONSE N. LAUDATO
9 Howard Street
Westfield, Mass.

Student Government Alternate 2; N.S.A. Coordinator 2; N.S.A. Boston Conference 2; Newman Club 1, 2; Intramural Football 1, 2, 3, 4, Volleyball 2, Basketball 1, 2, 3, 4; Halloween Hop 2; Boston State Fashion Show Stage 3; "Upward Ho!," Stage Manager 3

JAN WALTER LESSIN
105 Roosevelt Avenue
Chicopee, Mass.

Dean's List 2, 3; Tekoa 4; Photography Club, Treasurer 3, 4; "Best Foot Forward!," Lighting 3; Winter Carnival 4; "Upward Ho!," Stage 3

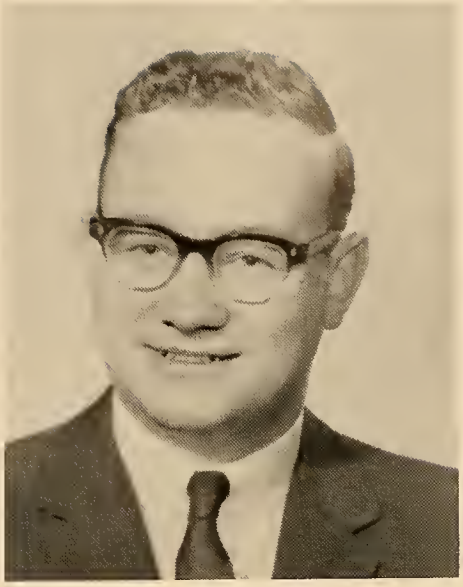

ELIZABETH ANN LUKASIEWICZ
5 Tampa Street
South Hadley Falls, Mass.

Tekoa 4; Newman Club 1, 2, 3, 4; Glee Club 1, 2, 3; Freshman Ball 1; Halloween Hop 2; Winter Carnival 4; "Upward Ho!," Chorus 4

VICKIE S. MACHESNEY
Lakeview Street
Southwick, Mass.

Kappa Delta Pi 3, 4; Dean's List 1, 2, 3; Student Government Alternate 3; Tekoa 4; Glee Club 2; Tennis 1, Archery 1; Dormitory Council 3, 4, Vice-President-Treasurer 3, President 4; Freshman Ball 1; Winter Carnival 4; "Upward Ho!," Dancer, Advertising, Usherette 3

WHO'S WHO IN AMERICAN
UNIVERSITIES AND COLLEGES

ESTHER EILEEN MacLIVELY
661 Cooley Street
Springfield, Mass.

Student Government Alternate 2; Massachusetts Youth Citizenship Conference 2; Tekoa, Art Editor, Layout Editor 4; Newman Club 4; Glee Club 1; I.R.C. 1, 4; Math Club 1, 2, 3, Treasurer 3; Ski Club 4; Senior Baccalaureate Breakfast 2; Candle-Glo and Mistletoe, Publicity Chairman 3; "Upward Ho!," Make-up Co-Chairman 3

RUTH A. MAHONEY
111 Mayher Street
Springfield, Mass.

Dean's List 3; Westek; Student Counselor 2; Transfer Counselor 3; Candle-Glo and Mistletoe 3

ELAINE MARIEB
40 Cherry Street
Feeding Hills, Mass.

Kappa Delta Pi 3, 4, President 4; Kappa Delta Pi Regional Conference 3; Dean's List 1, 2, 3; Scholarship Award 1, 3; Physics Award 3; Chemistry Award 3; Westek 1, 2; Glee Club 1; I.R.C. 2, 3, 4; Math Club 2; "Upward Ho,!" Advertising 3

WHO'S WHO IN AMERICAN
UNIVERSITIES AND COLLEGES

R. JOYCE MARTIN
35 Oswego Street
Springfield, Mass.

Footlighters 1, 2, 3, 4, Publicity Chairman 3, President 4; Alpha Psi Omega 4; Winter Carnival 4; "Upward Ho!," Properties Co-Chairman 3

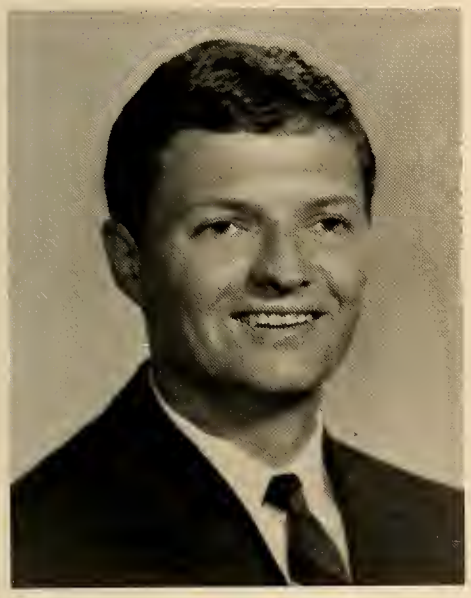

ROBERT PAUL MARTINEAU
313 Springfield Street
Agawam, Mass.

Student Government Representative 2; Student Government Ball 2; Student Government Regional Conference 2; Tekoa 4; Varsity Soccer 4, Golf 2; Intramural Football 1, 2, Basketball 1, 2, 4; Glee Club 1; I.R.C. 1, 2, 3, 4, President 3; Liedermen 1; Freshman Ball 1; Winter Carnival 4; "Upward Ho!," Jake 3

ALETHEA FERRERO MASTERS
17 Summer Street
Easthampton, Mass.

Kappa Delta Pi 3, 4, Historian 4; Dean's List 1, 2, 3; Blue Key Award 2; Service Award 2; Scholastic Award 2; Student Government Communications Coordinator Among State Colleges 2; Student Government State College Conference 2; National Education Association Regional Conference 2; Tekoa 4; Archery 1, Volleyball 1, Badminton 1; Glee Club 1; Footlighters 1; Student Counselor 2; Freshman Ball 1; Candle-Glo and Mistletoe 3; "Upward Ho!," Scenery, Stage 3

WHO'S WHO IN AMERICAN
UNIVERSITIES AND COLLEGES

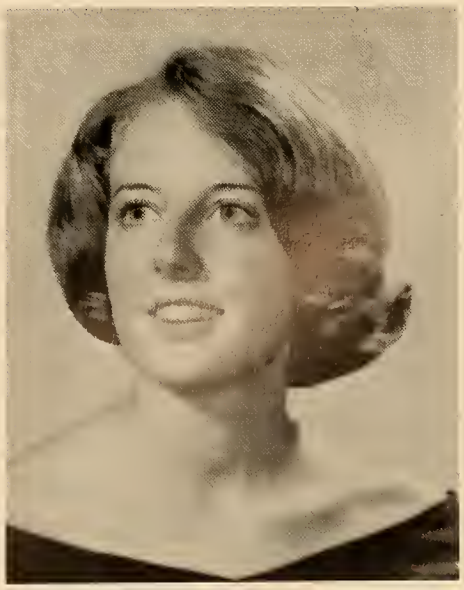

CYNTHIA M. McINERNEY
169 Sycamore Street
Holyoke, Mass.

Kappa Delta Pi 3, 4; Dean's List 1, 2, 3; Blue Key Award 3; Student Government Assistant Social Chairman 3, Social Chairman 4; Career Day 4; Newman Club 1, 2, 3, 4; Glee Club 1, 2; Math Club 1, 2, President 2; "Upward Ho!," Program Chairman 3

MARY JANE McMAHON
129 Hubbard Street
Westfield, Mass.

Westek 1; Newman Club 1, 2; Candle-Glo and Mistletoe 3; "Upward Ho!," Advertising, Stage 3

LEWIS J. MIFFITT, JR.
648 Carew Street
Springfield, Mass.

Class Photographer 1, 2, 3, 4; Newman Club 4; Intramural Volleyball 2, Soccer 4, Basketball 4; Theater Arts Club 1; Photography Club 2, 3, 4, Co-President 3; "Upward Ho!," Drummer 3

JOSEPH MOYNAHAN
102 Circle Drive
Chicopee Falls, Mass.

Student Government, Vice-President 3; Varsity Basketball 1, 2, 3, 4, Co-Captain 3, Baseball 1, 2, 3; Intramural Football 3, 4, Volleyball 1, 2, 3, 4; "Upward Ho!," Stage 3

JEAN P. MUELLER
481 Rockland Street
Brockton, Mass.

Tekoa, Patrons and Patronesses 4; Glee Club 1, 2; I.R.C. 1, 3; Freshman Ball 1; Halloween Hop 2; Winter Carnival 4; "Upward Ho!," Cabin Woman, Costumes 3

SUSAN MARIE NAUGHTON
74 Berkshire Road
Needham, Mass.

Class Treasurer 3; Tekoa 4; Newman Club 1, 2, 3, 4; Volleyball 2, Softball 1; Glee Club 1; Footlighters 1; I.R.C. 2; Division Representative 1, 2, 3; Freshman Ball 1; Freshman Initiation Co-Chairman 2; Halloween Hop 2; Senior Baccalaureate Breakfast 2; Dorm Dance 3; Candle-Glo and Mistletoe 3; Freshman-Junior Picnic 3; Winter Carnival 4; Upward Ho!," Dancer, Make-up, Finances 3

GERALDINE ANNE OLBRYCH
37 School Street
Chicopee, Mass.

Tekoa 4; Newman Club 1; Candle-Glo and Mistletoe, Ticket Chairman 3; "Upward Ho!," Dancer 3

DOROTHY I. OLSZEWSKI
24 Charles Street
Westfield, Mass.

I.R.C. 1, 2, 3, 4, Publicity Chairman 1, 2, President 2, Vice-President 3; Eastern Seaboard Conference 2; Model General Assembly 2

ELIZABETH ANN PAPP
Mill Valley Road
Belchertown, Mass.

Kappa Delta Pi 3, 4, Vice-President, Program Chairman 4; Dean's List 2, 3; Blue Key Award 3; Tekoa, Co-Editor 4; Newman Club 1, 4; W.A.A. Council 2, 3, 4; W.A.A. Boston Conference 3; Archery 1, 2, Volleyball 1, 2, 3, 4, Basket 1, 2, Badminton 1, 2, 3, 4, Softball 1, 4; Glee Club 1, 2, 3, Treasurer 3; "Best Foot Forward," Ethel 3; Footlighters 1; Dormitory Christmas Party 1, 2; Get Acquainted Party 2, 3; Christmas Banquet 2, 3, Host Group 2; May Day 2, 3, 4; Freshman Initiation 2; Winter Carnival 4; "Upward Ho!," Script Chairman, Director, Lyrics 3

WHO'S WHO IN AMERICAN
UNIVERSITIES AND COLLEGES

BARBARA PIASCIK
144 Valley View Road
Westfield, Mass.

Kappa Delta Pi 3, 4; Dean's List 1, 2, 3; Tekoa 4; Westek 1, 3, 4; I.R.C. 3, 4; "Upward Ho!," Script, Stage 3

JANICE R. PLACZEK
35 Miller Street
Westfield, Mass.

Dean's List 3; Westek 1; Glee Club 1; Candle-Glo and Mistletoe 3; "Upward Ho!," Stage, Make-up 3

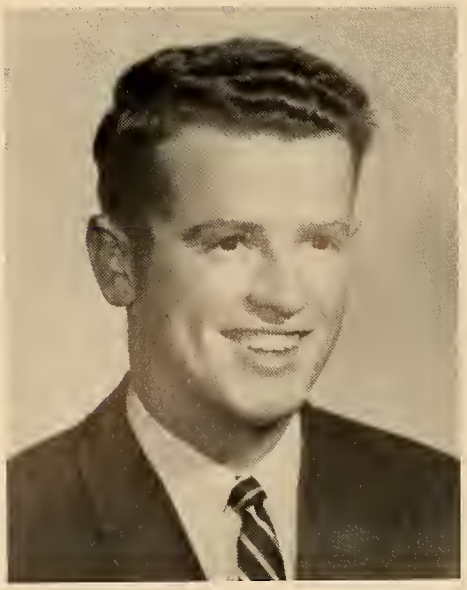

JOHN M. POLLARD
1660 Wilbraham Road
Springfield, Mass.

Student Government Representative 4; Tekoa, Advertising Co-Editor 4; Newman Club 4; Intramurals, Football 4, Volleyball 2, Basketball 2, 3, 4, Badminton 1, 2, 3; Senior Baccalaureate Breakfast 2; "Upward Ho!," Chorus 3

PATRICIA G. PRAISNER
99 Haven Avenue
Chicopee, Mass.

Dean's List 3; Blue Key Award 1; Student Government Representative 1; Tekoa 4; Westek 2, 3; Newman Club 1, 2, 3, 4; Cheerleader Substitute 1; Tennis 1, Archery 2, Basketball 3; Dorm Dance Chairman 3; Candle-Glo and Mistletoe, Decoration Chairman 3; "Upward Ho!," Dancer, Publicity 3

MARION LOUISE PRATT
Granville, Mass.

Kappa Delta Pi 3, 4; Dean's List 1, 2, 3; Blue Key Award 2; Student Government, President's Aid 2; Glee Club 1, 2, 3, Manager 2; Chapel Choir 3, Concert Choir 2, 3; I.R.C. 1, 2, 3, 4, Program Chairman 3, President 4; Model General Assembly 2; "Upward Ho!," Advertising 3

WHO'S WHO IN AMERICAN
UNIVERSITIES AND COLLEGES

CAROL ROSE RINALDI
386 Poplar Street
Feeding Hills, Mass.

Dean's List 3; Tekoa, Typing Editor 4; Campus Note, Co-Editor 3; Newman Club 1, 2, 3, 4; Volleyball 1, 2, Softball 1; Dormitory Council, Proctor 2, 4; Student Counselor 2; Freshman Ball 1; Halloween Hop 2; Candle-Glo and Mistletoe 3; Winter Carnival Thursday Night Co-Chairman 4; "Upward Ho!," Prompter 3

WHO'S WHO IN AMERICAN
UNIVERSITIES AND COLLEGES

LEONARD C. ROBBINS
53 Homestretch Drive
Ludlow, Mass.

Dean's List 1; Intramural Volleyball 1, Basketball 2, 4; Glee Club 1; I.R.C. 1; "Upward Ho!," Stage, Tickets 3

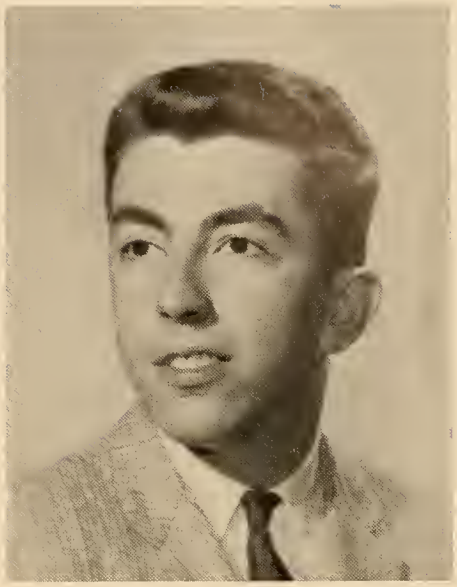

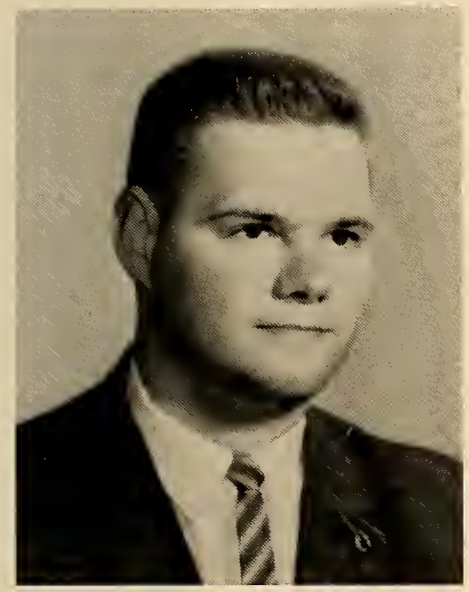

DONALD A. ROBERTS
36 Pineview Drive
Springfield, Mass.

Tekoa 4; Newman Club 1; Footlighters 1, 2; Math Club 1, 2, 3, 4; Student Counselor 2; College Bookstore 1, 2; Library Assistant 1; Freshman Ball, Ticket Chairman 1; Halloween Hop, Ticket Chairman 2; Candle-Glo and Mistletoe 3; "Upward Ho!" Pa, Tickets 3

MRS. ELEANOR ROSLYN ROBINSON
19 Elm Circle
West Springfield, Mass.

Dean's List 1, 2, 3; Westek 2, 3, 4; Campus Notes 3; Student Fellowship 1, 2, 3, 4; Glee Club 1, 2, 3, 4, Publicity Chairman 2, 3, 4; Concert Choir 1, 2, 3, 4

MRS. GLORIA R. SANTUCCI
11 Foster Street
Palmer, Mass.

Kappa Delta Pi 3, 4; Dean's List 1, 2, 3; Glee Club 2; I.R.C. 1; Freshman-Junior Picnic 3

JAMES F. SHEA, JR.
25 Massasoit Place
Springfield, Mass.

Westek, Editor in Chief 4; Intramural Volleyball 2; "Upward Ho!," Stage 3

ANN MARIE SICILIANO
764 Allen Street
Springfield, Mass.

Dean's List 3; Newman Club 1; Glee Club 1, 2; Footlighters 1; Freshman Ball 1; Candle-Glo and Mistletoe 3; "Upward Ho!," Stage 3

CAROLE JOYCE SIMARD
73 Beauchamp Terrace
Chicopee Falls, Mass.

Student Government Alternate 4; Tekoa 4; Newman Club 2, 3, 4; W.A.A. Council 3, 4, Vice-President 4; Tennis 2, 3, 4, Archery 1, Badminton 1, 4; Glee Club 1, 2; Ski Club 4; Halloween Hop 2; "Upward Ho!," Cabin Woman 3

RAMONA O. SKIBISKI
Main Street
Sunderland, Mass.

Dean's List 3; Class Song Leader 3, 4; Tekoa 4; Student Fellowship 1, 2, 3, 4; W.A.A. Council 2; Tennis 1, 2, Archery 1, 2, Volleyball 1, 2, 3, Badminton 1; Glee Club 1, 2, 3, 4; Concert Choir 2, 3; Band 1, 2; Math Club 1; Art Club 4; New England Geographic Conference 2; "Upward Ho!," Scenery Designer 3

PAMELA DOREEN SLOPER
24 Upland Road
Pittsfield, Mass.

Dean's List 3; Class Secretary 2, 3; Tekoa 4; Student Fellowship, Freshman Representative 1; Cheerleader 1, 2, 3, 4; Tennis 1, Badminton 1, 2, 4; Glee Club 1; "Best Foot Forward," 3; Ski Club, Vice-President 4; Freshman Ball 1; Dorm Dance 2, 3; Winter Carnival Queen 2; Senior Baccalaureate Breakfast 2; "Upward Ho!," Dancer 3

WHO'S WHO IN AMERICAN
UNIVERSITIES AND COLLEGES

CAROL-ANN STELLA
28 Squire Lane
Springfield, Mass.

Student Counselor 2; "Upward Ho!," Make-up 3

TERESA J. SUROWY
46 Parker Avenue
Westfield, Mass.

Westek 1: Newman Club 1, 2, 3, 4; Glee Club 2, 3, 4; Theater Arts Club 1, 2; Math Club 1; Art Club 4; Halloween Hop 2

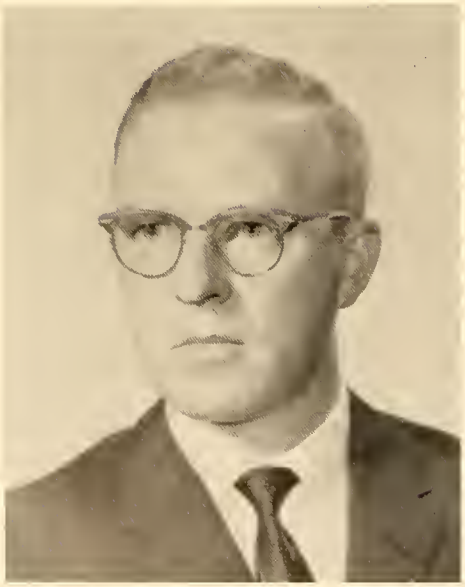

ART TEMPLE
39 Irving Street
West Springfield, Mass.

Dean's List 3; Footlighters 4

MARYANN TYBURSKI
1227 Suffield Street
Agawam, Mass.

Dean's List 3; Theater Arts Club 1; Art Club, Secretary 4; "Upward Ho!," Tickets 3

MARJORIE E. VIEIRA
243 Rockland Street
South Dartmouth, Mass.

Tekoa 4; Glee Club 1; "Best Foot Forward," Stage Manager 3; Theater Arts Club 1, 2, 3, 4, Secretary 2, 3, Vice-President 4; Alpha Psi Omega 3, 4; I.R.C. 1, 2, 3, 4; Ski Club 4; "Upward Ho!," Martha, Advertising 3

PAULA M. VOYIK
1532 Westfield Street
West Springfield, Mass.

Tekoa 4; Newman Club 1, 2, 3, 4; Glee Club 1, 2, 3; Freshman Ball 1; Winter Carnival 4; "Upward Ho!," Chorus, Publicity 3

GEORGE R. WHEELER
60 West Silver Street
Westfield, Mass.

Dean's List 3; Class Song Leader 1, 2, 3; Student Fellowship 1, 2; Glee Club, Tenor Section Leader 1, 2; Liedermen 1; Concert Choir 1, 2; Theater Arts Club 1, 2, 3, 4, Manager 1, Vice-President 2, President 3, 4; Alpha Psi Omega, Grand Director 4; College Bookstore 3, 4, Assistant Manager 4; Halloween Hop 2; "Upward Ho!," Stage Manager, Music 3

JAMES F. WHITE
25 Rosedell Drive
Westfield, Mass.

Intramural Basketball 2; Badminton 1, 2; "Upward Ho!," Lighting 3

MAVIS WILLIAMSON
32 Fruwirth Avenue
Feeding Hills, Mass.

Kappa Delta Pi 3, 4; Dean's List 1, 2, 3; Student Counselor 2, 3

TERRENCE JAMES YOUNG
25 Miller Road
Southwick, Mass.

Dean's List 3; Intramural Volleyball 2; I.R.C. 1; Student Counselor 2; Senior Baccalaureate Breakfast 2; President's Inauguration, Stage 2; Blazer Chairman 1; "Upward Ho!," Jonathan Wood 3

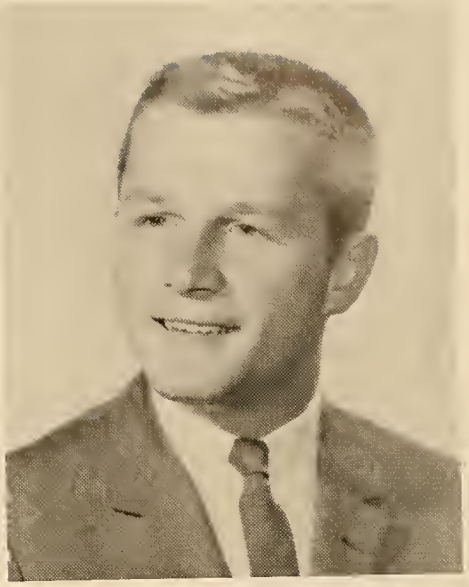

MARIE ZAGRANSKI
45 Oak Street
Ludlow, Mass.

Dean's List 1, 2; Glee Club 1, 2; I.R.C. 1, 2, 3, 4, Publicity Chairman 2, Secretary 3; Model United Nations General Assembly 2; Delegate to Sixteenth Annual National Conference of the Association of International Relations Clubs 3; Student Counselor 2; Art Club, President 4

ROBERT CHARLES ZEMBA
95 Alvin Street
Springfield, Mass.

Dean's List 3; Student Government Alternate 3; Tekoa, Photography Editor 4; Photography Club 2, 3, 4, President 3, 4; Intramural Volleyball 2, 3, 4, Badminton 3, 4; Halloween Hop 2; Candle-Glo and Mistletoe 3; "Best Foot Forward," Lighting and Sound 3; Boston School of Art Fashion Show, Stage 3; Freshman-Junior Picnic 3; Winter Carnival 4; "Upward Ho!," Rodney McCullough 3

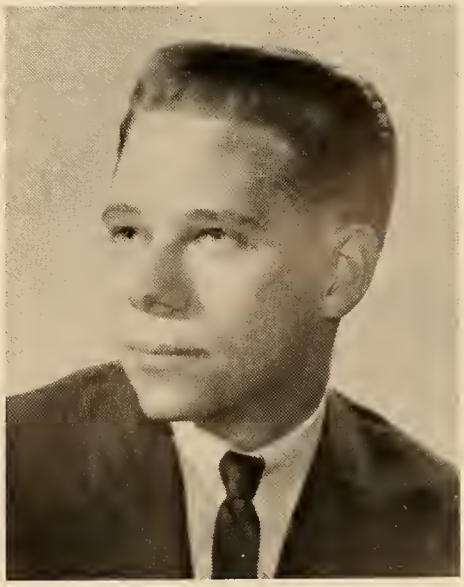

in retrospect

Queen Marjorie

The 32nd Annual May Festival

majesty

splendor

mirth

intoxication

ecstasy

UPWARD HO!

dedication

deliberation

anticipation

captivation

arbitration

infatuation

ovation

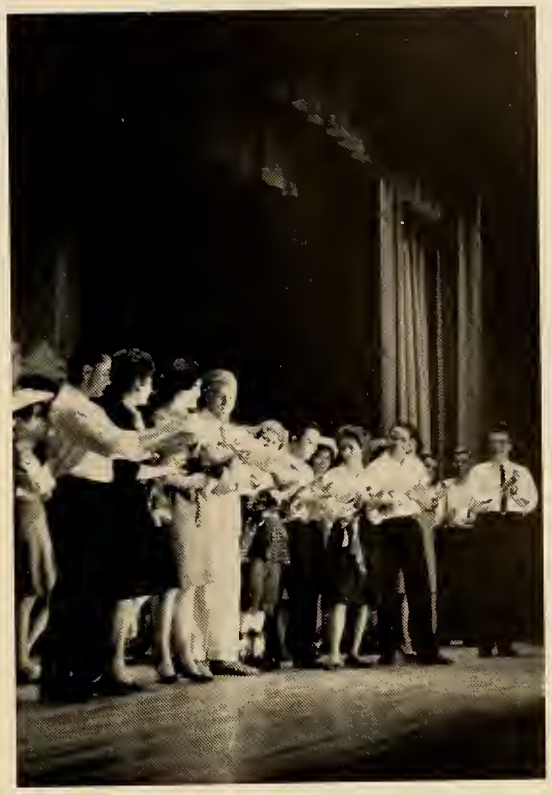

duplication?

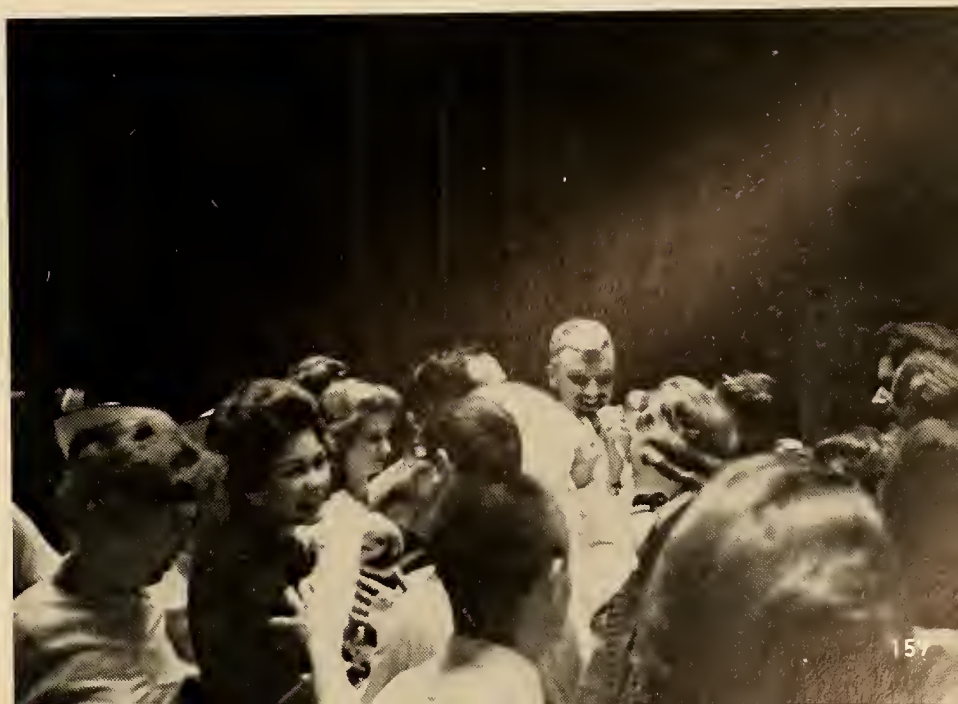

November 22, 1963

A split second eradicates sensation. Some regain consciousness quickly. Others are not convinced. The impact of one moment has left the campus silent.

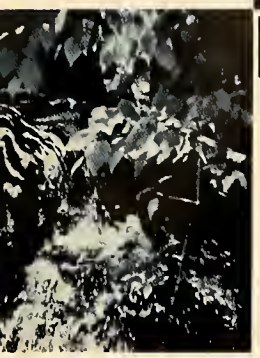

advertising

TRAVEL
House
Ballantine Beer
GRANT
PIZZA HOUSE
Coca-Cola
SECURITY
SECURITY SHOE STORE
SECU
SECURITY
SHOE
STORE

Patrons and Patronesses

Faculty

Erna M. Bayless
Mr. & Mrs. Paul Bogan
Mr. & Mrs. John W. Bolduc
Dean & Mrs. Frederick S. Conlin
Dr. Barbara Corridan
Mr. & Mrs. Floyd W. Corson
Catherine E. Cox
Mr. & Mrs. William E. Crean
Catherine A. Dower
Dr. & Mrs. Albert J. Genua
Dr. & Mrs. Wallace L. Goldstein
Dean & Mrs. Charles D. Hagan
Flora S. Heald
Dr. Mary P. Holleran
Karen A. Lafreniere
Dr. Theresa J. Lammers
George Beeke Levy
Julia M. Lucia
Mr. & Mrs. Edward A. McColgan
Dr. Loretta M. McHugh
Mr. & Mrs. George E. Membrino
Mr. & Mrs. John E. O'Shea
Dr. & Mrs. Joseph F. Perez
Helen M. Peters
Mr. & Mrs. Carl Peterson
Yolanda Reed
Anna C. Sabol
Dr. & Mrs. Leonard J. Savignano
Mr. & Mrs. John B. Sbrega
Dean Cecilia Seymour
Mrs. Wendell T. Smith
Mr. & Mrs. Edward K. Spelman
Mr. & Mrs. Sandro Sticca
Prof. & Mrs. John E. Tyler, Jr.
Dean & Mrs. Edward B. Welch
Mr. & Mrs. Cheng Yuan

A Friend

Class of 1964

Mr. & Mrs. Americo Ambrosi
Mr. & Mrs. Edward Babigan
Mr. & Mrs. Dominick Barrett
Dr. & Mrs. Ludwig Beer
Mr. & Mrs. Charles A. Bickford
Mr. & Mrs. S. Walter Bieniek
Mr. & Mrs. Robert Boyd
Mr. & Mrs. Edward Bradshaw
Mr. & Mrs. Ernest W. Burt
Mr. & Mrs. Robert E. Chaffee
Mr. & Mrs. Ronald A. Charron
Mr. & Mrs. Joseph Ciborowski
Att. & Mrs. Francis M. Collins
Mr. & Mrs. Richard J. Cunningham
Mrs. Thomas E. Curran
Mrs. Catherine L. Devereaux
Mr. & Mrs. Arthur W. Dumas
Mr. & Mrs. Omer Dupuis
Mr. & Mrs. Conrad Ethier
Mr. & Mrs. Frank Filip
Mrs. George H. Flynn
Mr. & Mrs. Henry Fydenkevez
Mr. & Mrs. John B. Godfrey
Mr. & Mrs. Joseph W. Hurley
Mr. & Mrs. Ralph W. Huxtable
Mr. & Mrs. Antoni S. Hynek
Mr. & Mrs. Fred H. Johnson
Mrs. Michael J. Kennedy
Mrs. Josephine Kochanek
Mr. & Mrs. Edward W. LaPine
Mr. & Mrs. Jan W. Lessin
The Lukasiewicz Family
Mrs. Thomas F. Mahoney
Mr. & Mrs. Charles J. MacLively
Mr. & Mrs. James Martin
Mr. & Mrs. John L. McInerney
Mrs. Thelma McMahon
Mr. & Mrs. Elson H. Mellor
Mr. & Mrs. Frederick A. Moran
Mr. & Mrs. Walter W. Mueller
Mr. & Mrs. James L. Naughton
Mrs. Frances A. Olbrych
Mr. & Mrs. Aldo L. Orlandi
Mr. & Mrs. Stanley J. Piascik
Mr. & Mrs. Edmund H. Praisner
Mr. & Mrs. James H. Pollard, Sr.
Mr. & Mrs. William S. Pratt
Mr. & Mrs. Joseph N. Rinaldi, Sr.
Mr. & Mrs. Clement W. Robinson
Dr. Leo J. Santucci
Mr. & Mrs. James Shea
Mr. & Mrs. Peter D. Siciliano
Mr. & Mrs. Wilbur Simard
Mr. & Mrs. Roman R. Skibiski
Mr. & Mrs. Frank M. Stella
Mr. & Mrs. Frank Vieira
Mr. & Mrs. William D. Voyik
Mr. & Mrs. George H. Wheeler
Mr. & Mrs. James V. Young
Mr. & Mrs. Joseph Zagranski

Mr. & Mrs. Edward Zemba

Class of 1965

Mr. & Mrs. Edward G. Barratt
Mr. & Mrs. James B. Bradley
Mr. & Mrs. Fred Clarkson
Raymond & Dorothy Duquette
Mr. & Mrs. Paul H. Farmer
Mr. & Mrs. T. W. Gilligan
Mr. & Mrs. Charles W. Gorey
Mr. & Mrs. Val Iglesias
Mr. & Mrs. Chester S. Kobus
Mr. & Mrs. Konstanty Macierowski
Mr. & Mrs. Earle C. Morse
Mr. & Mrs. Roy J. Oschwald
Mr. & Mrs.Thaddeus Osetek
Mr. & Mrs. George H. Piper
Mr. & Mrs. George W. Shaw
Mr. & Mrs. James Shea
Mr. & Mrs. Huber W. Tandy
Mr. & Mrs. Anthony Tangredi
Mrs. Gordon Vaughon
Mr. & Mrs. Alfred Walter
Mr. & Mrs. Sidney E. Webster

Class of 1966

Mr. & Mrs. Stanley Bardzik
Mr. & Mrs. Leon A. Brunelle
Mr. & Mrs. Charles T. Coleman
Mr. & Mrs. Lucien M. Desrochers
Mr. & Mrs. James DiSanti
Mr. & Mrs. Dudley D. Earle
Mr. & Mrs. James H. Flynn
Mr. & Mrs. Michael F. Foley
Mr. & Mrs. William E. Frisbie
Mr. & Mrs. John D. Giustina
Werner W. Hytinen
Mr. & Mrs. Walter C. Jablonski
Mr. & Mrs. Joseph J. Jachym
Mr. & Mrs. Stephen F. Jendrysik
Mr. & Mrs. John Kazemekas
Mr. & Mrs. Francis J. Kelley
Mr. & Mrs. Thomas J. LaBounty
Mr. & Mrs. Thomas Markey
Mr. & Mrs. Stephen Mandrala
Mr. & Mrs. Samuel A. Muldrew
Mr. & Mrs. Raymond Negrucci
Mr. & Mrs. Francis J. O'Neil
Mr. & Mrs. F. Prew
Mr. & Mrs. Arthur G. Rennet
Mr. & Mrs. Raymond Roeder
Mr. & Mrs. J. T. Rood
Mr. & Mrs. Thomas Ryan
Mr. & Mrs. Frederick A. Schultz
Mr. & Mrs. John F. Slate
Mr. & Mrs. Raymond J. Shea
Mr. & Mrs. Walter P. Subjek
Mr. & Mrs. Michael Sypek
G. H. Talmadge
Mr. & Mrs. Robert B. Taurville
Mr. & Mrs. Joseph G. Whalen

Class of 1967

Mr. Max M. Bielanski
Mr. & Mrs. L. Button
Mr. & Mrs. R. Bradley Carle
Mr. & Mrs. George W. Clark
Mr. & Mrs. Henry DeRusha
Mr. & Mrs. David J. Dezelle
Mrs. Frances T. Duda
Mr. & Mrs. Emil A. Enko
Mr. & Mrs. Patrick J. Fitzgerald
Mr. & Mrs. Thomas J. Foxx
Mr. & Mrs. Nicholas J. Gazillo
Dr. & Mrs. R. E. Goddu
Mrs. Helen J. Gunn
Mrs. John B. Hunter
Mr. & Mrs. Gordon W. Johnson
Mr. & Mrs. William Latusek
Mr. & Mrs. Henry Maciorowski
Mr. & Mrs. Adelino Mantoni
Mr. & Mrs. Bernard McDowell
Mr. & Mrs. Charles W. Monigle
William T. Morrissey
Mr. & Mrs. Robert M. Myers
Mr. & Mrs. Robert F. Nolan
Jerome Noll
Mrs. Norman Paille
Mr. & Mrs. Joseph Pais
Mr. & Mrs. Edmund J. Powers
Mr. & Mrs. Leonard D. Raymond
Mr. & Mrs. Vincent J. Rivela, Sr.
Mr. & Mrs. Harry R. Simard
Robert F. Smith
Mr. & Mrs. John Socha
Mr. & Mrs. F. X. St. Germaine
Mr. & Mrs. Edward J. Szmyt
Mr. & Mrs. Jordan Vercelli
Mr. & Mrs. Charles Vogel
Mrs. Charles Wing, Sr.
Mr. & Mrs. Robert E. Womboldt
David & Stacia Wyszatycki

Get Acquainted

WITH A

STANLEY HOSTESS PARTY

where the nicest people meet the nicest things

STANLEY HOME PRODUCTS, INC.
WESTFIELD, MASSACHUSETTS

Compliments
of
STORK DIAPER SERVICE
300 Albany St., Springfield

FINE'S
105 Elm St., Westfield

ANTOINETTE'S, INC.
featuring
Collegiate Sportswear

Compliments
of
DICK'S BIKE AND TOY SHOP

Compliments of
POPKO
INSURANCE AGENCY
Insurance and Real Estate
298 Elm Street, Westfield
562-4891

Compliments of
HARRY B. MELISH

JAMES C. PRIDDY 2ND
Auto Insurance
Fast Immediate Financing
For Everyone
Fire — Casualty
Home Owners — Furniture
236 Chestnut St. Springfield, Mass. RE 3-2281

Newberry's

Good Luck, Graduates of
W.S.C.
TWIN OAKS, INCORPORATED

Compliments of
HAMPDEN BEEF CO.

BRANDT'S PET SHOP
Springfield, Mass.

Columbia

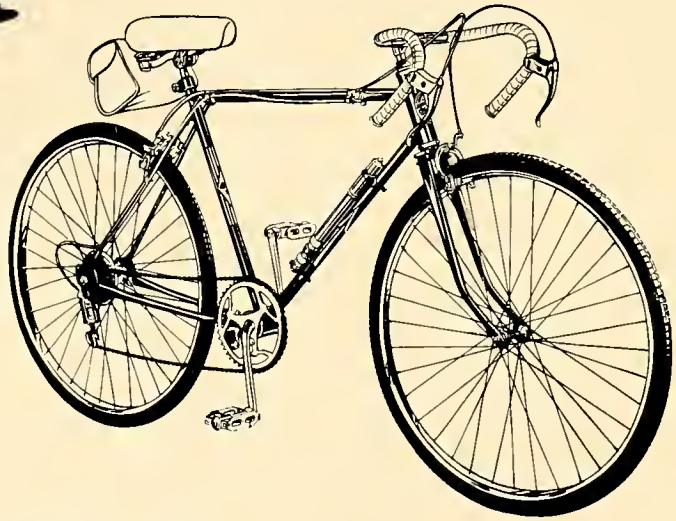

"Since 1877 . . .
America's **First** Bicycle"

WESTFIELD FORD
World's Largest Country Dealer

FLETCHER'S GARAGE
SERVICE, INC.
16 Elm St. Westfield

TONNELLI'S
Rt. 20 Westfield

NEW ENGLAND PRINTING CO., INC.
Rear 20 Arnold Street
Westfield, Mass.

JOHN T. MAHAR, INC.
Office Supplies — Athletic Equipment
47 Elm Street
Westfield, Mass.

THE H. B. SMITH COMPANY
Most Complete Line of
Cast Iron Heating Boilers in the World
Established 1853
General Offices and Plant
Westfield, Massachusetts

Compliments
of
HAMPDEN BRASS & ALUMINUM
Springfield, Massachusetts

MR. AND MRS. EDWARD G. PLACZEK

THE FLOWER SHOP
Flowers and Gifts
WESTFIELD, MASS.

LAMBSON FURNITURE
89 Elm St.
Westfield, Mass.

R. R. CONNER
34 Elm Street
Westfield, Mass.

Compliments
of
COFFEE DEN

First in Personal Service
BELMONT LAUNDRY
333 Belmont Ave. Since 1907

Beaumier REAL ESTATE CO.

CASEY'S BARBER SHOP
263 Fuller St.
Ludlow, Massachusetts

MILL END SHOP
Silk—Rayon—Woolens—Cottons
Dress Goods

Compliments of

THIRD NATIONAL BANK OF HAMPDEN COUNTY

Westfield Office Westfield, Masaschusetts

1864 1964

A Century of Community Service

WESTFIELD FUEL DEALERS ASSOCIATION

Burek Oil Co.
Chapman Fuel Co.
Gladwin and Lane
Little Coal Co.

Westfield Coal Co.

EATON'S

University Shop

Westfield, Mass.

Compliments of

OLD COLONY ENVELOPE CO.

Spero **Yearbook Photographer**

Official Photographer
WESTFIELD STATE COLLEGE
SPRINGFIELD COLLEGE
MT. HOLYOKE COLLEGE

1127 State Street Springfield, Mass.
RE 3-2271

Congratulations and Best Wishes
to each graduate of 1964
for a wonderful future!
Dr. and Mrs. Edmund Pisycek
Westfield, Mass.

Compliments of
Johnny's Package Store
55 North Elm Street
Westfield, Mass.
568-8450

A FRIEND

Compliments
of
STUDENT GOVERNMENT

A FRIEND

Compliments of
DUROCHER'S SERVICE
CATERING
DINING
836 Bay Street
Springfield 9, Massachusetts
REpublic 3-3939

With Compliments of
MR. AND MRS. RAYMOND J. ARRA

A FRIEND

MR. AND MRS. MAX SHUMSKY

WESTFIELD NEWS ADVERTISER
62-64 School Street
Westfield

ST. JEAN FURNITURE & APPLIANCE CO.
Buy at Warehouse Prices
5 Depot St. Westfield, Mass.

ED & FRAN'S RESTAURANT
485 Springfield St.
Feeding Hills, Mass.
PIZZAS TO GO!

Largest Selection of Paperbacks
CUNNINGHAM BOOK SHOP
SPRINGFIELD, MASS.

Insulation Specialists
ALLIED APPLICATORS, INC.
SPRINGFIELD, MASS.

Congratulations to the Class of 1964
Compliments of
THE COLLEGE BOOKSTORE
SCHOOL SUPPLIES NOVELTIES

A FRIEND

Ornamental Iron
Shop, Inc.
40-50 Main Street
Springfield 5, Mass.

Compliments of
FITZGERALD BUILDING SUPPLY
The Friendly Yard
Depot Square Westfield, Mass.

144 Elm Street Westfield, Mass.
ANDREW GRANT, INC.
Diamond Merchant
Gemologist
Watches, Jewelry, Silverware

Best Wishes to the Class of '64
EDWIN A. DENAULT

Compliments of
MANSFIELD PAPER CO., INC.
Springfield, Mass.

Compliments of
WESTFIELD ELECTRO-PLATING

Compliments of
WORONCO SAVINGS BANK
Westfield Southwick

NORGE — HOTPOINT — MOTOROLA
EARLY AMERICAN FURNITURE
MARIEB'S FURNITURE and APPLIANCES
Springfield Street, Agawam
733-7079

SHERATON INN

Superb Food

Lobster — Steak — Duckling — Fresh Brook Trout

Facilities for: Weddings - Parties - Meetings, etc.

BETSY'S
MOTHER AND FATHER

HELEN PAPIAINO, M.D.

FRANK H. SULHAM
REAL ESTATE BROKER

Compliments of
BERKSHIRE HILLS MOTEL

MR. AND MRS. T. HIERSCHE

CHARLES A. FERRERO

Plumbing and Heating

Commercial and Residential

Master Plumber
License No. 5308

412 N. West Street
Feeding Hills

736-6628

Student Index

Class of 1965

Alvigini, Lynda
79 Spencer Street
Agawam

Antesz, Henry
23 West Center Street
Florence

Arra, Raymond, Jr.
123 Hillside Avenue
Needham

Atkins, Lynn
114 Llewellyn Drive
Westfield

Lynne Ayotte
54 Fronterac Street
Chicopee Falls

Babineau, Evelyn
824 Ridge Street
Wilbraham

Babinski, Mary
17 Curtis Street
Westfield

Barker, Mabel
504 Fuller Street
Ludlow

Bernasconi, Jane
37 Dublin Street
Lee

Barratt, Katherine
298 Glendale Road
North Wilbraham

Beauvais, Mark
121 Madison Street
Chicopee Falls

Benoit, Dorothy
24 Norfolk Avenue
Northampton

Blake, Clifford
Main Street
Russell

Bradley, Lynne
14 Willard Street
New Bedford

Britten, Kathleen
123 Massachusetts Avenue
Springfield

Brooks, Penelope
13 Bennington Street
Needham

Brown, Alan
49 Woodside Terrace
Springfield

Brown, Richard
Granby Road
Granville

Burke, Kathleen
85 Shady Side Drive
Longmeadow

Cady, Mary
Southampton Road
Westfield

Campbell, Bonnie
24 Eighth Avenue
Fairview

Carey, James
71 Hadley Street
South Hadley

Carey, Sheridan
3 Joseph Avenue
Westfield

Chapman, Beverly
32 Elm Street
Clinton

Chase, Ardelle
Main Street
South Egremont

Clarkson, Barbara
38 Forest Street
Willimansett

Collins, Nancy
136 Catalpa Terrace
Springfield

Cronan, Elizabeth
22 Vadnais Street
Holyoke

Day, Janet
27 Garfield Avenue
Easthampton

Downey, Mary Ann
94 Surrey Road
Springfield

Dumont, John
155 Hendrick Street
Chicopee Falls

Duquette, Barbara
2 Reeves Street
Adams

Einfurer, Barbara
67 Royalton Street
Chicopee Falls

Farmer, Miriam
53 Oak Terrace
Westfield

Farrell, Roger
40 Brookline Avenue
Springfield

Faye, Vivian
49 Line Street
Feeding Hills

Fennell, James
Blandford Street
Huntington

Flanagan, Kathleen
41 Lancaster Street
Springfield

French, Barbara
550 East State Street
Granby, Massachusetts

Gallagher, Christopher, Jr.
9 Murray Hill Avenue
Springfield

Garstka, Walter
601 Birnie Avenue
West Springfield

Gilligan, Robert
24 Linden Street
Westfield

Goddu, Francis
125 Broadway Street
Chicopee Falls

Gorey, Sharon
2 Louise Avenue
Easthampton

Graves, Suzanne
Main Street
Williamsburg

Grinuk, Joyce
34 Fedak Drive
Chicopee

Guiel, Gerald
54 Newton Street
Holyoke

Guistina, Richard
293 Abbott Street
Springfield

Gworzdz, Carol
14 Monat Street
Three Rivers

Haber, Carol
39 Valley View Drive
Westfield

Hannigan, Marita
119 Falley Drive
Westfield

Harrington, Richard
364 Main Street
West Springfield

Hart, Diane
162 Craiwell Avenue
West Springfield

Hatchett, Anna (Mrs.)
34 Lafayette Street
Springfield

Iglesias, Mary
386 Montgomery Road
Westfield

Jordan, Susan
Summer Street
Norwell

Kaminski, Mary
29½ Loomis Street
Southwick

Karol, Mary
39 Abbey Street
Chicopee

Kendra, Joseph
17 Foss Avenue
Chicopee

Kittler, Ellen
460 Silver Street
Agawam

Kobus, Barbara
393 Wilson Street
Clinton

Kochan, Joan (Mrs.)
50 Beauchamp Terrace
Chicopee Falls

Kovalev, Inna
49 Lexington Street
Springfield

Lamica, Donna
27 Reservoir Road
Leeds

Lapan, Wanda (Mrs.)
8 Lux Avenue
Easthampton

Leopold, Louis
49 Mutter Street
Easthampton

Liszka, Stanley
109 Second Street
Springfield

Macierowski, Neil
26 Bates Street
Westfield

Malecki, Jane
112 Balis Street
Springfield

Manley, David
10 Malone Avenue
Westfield

Martin, Joyce
5 Maple Street
Northfield

McDonnell, Gail
Twin Oaks Road
Feeding Hills

McLaughlin, Harriette
449 Cold Spring Avenue
West Springfield

Meschke, Veronica
40 Lincoln Street
Springfield

Mieczkowski, Madeline
River Road
Sunderland

Miller, Janice
281 Lancaster Avenue
West Springfield

Miller, Susan
49 Brook Street
Easthampton

Milk, Christine
20 Hudson Avenue
Fairview

Misterka, Joyce
121 Island Road
Northampton

Morassi, Joanne
40 Annable Street
Feeding Hills

Moore, Shirley (Mrs.)
Pleasant Street
Barre

Morse, Linda
27 Hatchet Rock Road
Egypt

Mosher, Judith
92 Circuit Avenue
Wareham

Murphy, Kathleen
46 Southgate Avenue
Westfield

Nietupski, Joseph
51 Harvard Street
Chicopee

Noonan, David
21 Cherry Street
Westfield

Ohlin, Carl
1415 Parker Street
Springfield

Oschwald, Carole
Memorial Heights
Warren

Osetek, Frederick
129 Center Street
Chicopee

Paquette, Jeanne
11 Magnolia Avenue
Holyoke

Pare, Clayre (Mrs.)
172 Michigan Avenue
Holyoke

Patrick, Alma
3 East Bartlett Street
Westfield

Penas, Victoria
972 Granville Road
Westfield

Perkins, Milton
65 Broadway Street
Westfield

Pete, Ronald
27 Bonner Street
Willimansett

Piekarz, Carol
69 Ames Avenue
Chicopee

Piper, Richard
20 Crown Street
Westfield

Podavini, Patricia
327 Orange Street
Springfield

Popielarz, Carol
Clark Street
Southampton

Pouliot, Richard
163 Meadow Street
Chicopee

Powers, Sheila
501 Oak Street
Indian Orchard

Przbyla, Frederick
69 Archie Street
Chicopee Falls

Robbins, Carol
19 Elizabeth Street
Springfield

Rogers, H. Stephen
116 Westwood Drive
Westfield

Rogers, Susan
180 Strong Street
Amherst

Romanski, Albina
11 Delancey Street
Westfield

Root, Virginia
170 Park Street
Easthampton

Ryan, Rosemary
54 Seymour Avenue
Springfield

Schlichting, Maureen
58 Wilmont Street
Springfield

Shaw, Frederick
451 Beech Street
Holyoke

Shea, Barbara
71 Irene Street
Springfield

Shea, Joan
25 Massasoit Place
Springfield

Sherman, Diane
16 Village Road
Springfield

Shumsky, Marcia
66 Jardine Street
Springfield

Shylo, Christine
268 Prentice Street
Springfield

Somerville, Lois
Kitchener Road
Sterling

Steiger, Gary
301 Notre Dame Street
Westfield

Swotchak, Bette
95 Lindbergh Blvd.
Westfield

Strycharz, Jeanne (Mrs.)
76 Lyons Street
Indian Orchard

Tandy, Ferne
30 Burrill Avenue
Orange

Tangredi, Ann
42 Lawnwood Street
Agawam

Tatten, Patricia
122 Lancaster Avenue
West Springfield

Terlinkoski, Helen
34 Moore Street
Millers Falls

Tower, Diane
30 Rood Street
Ludlow

Vaughan, Virginia
55 Chesterfield Avenue
Springfield

Walsh, James
1299 St. James Avenue
Springfield

Walter, Judith
Washington Park
Norwell

Webster, Craig
86 Oregon Street
Springfield

Wentworth, Jeanne
214 Western Circle
Westfield

West, Judith
26 Florence Avenue
Holyoke

Wilhelm, Janice
42 Round Hill Road
Northampton

Wojcik, Carolyn
27 Mountain View Drive
Ware

Wolfe, Donna
Tannery Road
Westfield

Wood, Helen
38 Hampshire Street
Pittsfield

Yvon, James
12 Daytona Street
Springfield

Class of 1966

Adams, Donald
46 Warriner Ave.
Springfield

Baker, Judith
33 Penacook St.
Springfield

Barber, William
37 Florence St.
Westfield

Bardsik, Peter
81 Hendrick St.
Chicopee Falls

Bart, Katherine
24 McKinley Ave.
South Hadley Falls

Barthelette, Joyce
215 Holyoke Rd.
Westfield

Bash, John, Jr.
Apt. 3B, Colonial Pine Acres
Westfield

Beneat, Barbara
Main St.
Sheffield

Behn, Karen
89 Lexington Ave.
North Dartmouth

Benoit, James
65 Frontenac St.
Chicopee Falls

Best, Francis
102 Cass Ave.
West Springfield

Biron, Leon
87 Ft. Pleasant Ave.
Springfield

Boron, Judith
53 Conway St.
Greenfield

Brunelle, Leon
9 Blanche St.
Willimansett

Buck, Fred
85 Dayton St.
Springfield

Burns, John
59 South Ave.
Longmeadow

Bushey, Richard
18 Gilbert St.
Ludlow

Cameron, Kathleen
62 Westernview Circle
East Longmeadow

Castonguay, Stephen
11 Dalton St.
Indian Orchard

Chandler, Carole
93 College St.
Springfield

Chechile, Mary
171 Drexel St.
Springfield

Cheverette, Damon
9 Pine St.
Haydenville

Clark, James
25 Oak Ridge Rd.
Greenfield

Clark, Linda
490 Maple St.
Lee

Cody, Robert
297 Chestnut St.
Holyoke

Coleman, Carolyn
79 Central St.
Hingham

Conroy, Constance
47 Florence Ave.
Holyoke

Conway, P. Martin
66 Chapin St.
Holyoke

Craib, John E., Jr.
Mechanic St.
West Upton

Craig, Bradford
367 Main St.
Easthampton

Croake, A. Maureen
3 Sheldon Ave.
Easthampton

Crowley, Gerald
518 Cold Spring Ave.
West Springfield

Day, Richard
36 Russell St.
Greenfield

DeAngelis, Nicholas
8 William St.
Springfield

DeFilippi, Carol
21 Mill St.
Westfield

DeGrandpre, Patricia
18 Chestnut St.
Easthampton

Denault, Judith
308 Main St.
Indian Orchard

Desrochers, Jacqualine
257 Pleasant St.
Holyoke

DiSanti, Linda
29 Swan Hill Drive
Springfield

Dooley, Linda
35 Roosevelt Ave.
Chicopee

Drewnowski, Bernard, Jr.
1104 Shoemaker Lane
Feeding Hills

Drewski, Rose
320 Poplar Ave.
West Springfield

Driscoll, Claire
55 Ralph St.
Springfield

DuBuque, Carol
Masonic St.
Shelburne Falls

Earle, John S.
15 Fremont St.
Westfield

Farrell, John L.
40 Brookline Ave.
Springfield

Fay, Mary J.
342 Adams St.
Agawam

Fazio, Carol A.
43 Wright St.
Agawam

Fidalgo, Lynda
33 Green St.
Ludlow

Fitzgerald, Linda J.
1178 Bay St.
Springfield

Fitzpatrick, Alice I.
933 Main St.
Dalton

Flynn, Sharon L.
131 Park St.
Easthampton

Foley, John J.
150 Lukasik St.
Chicopee

Fuller, A. Stuart
656 Center St.
Ludlow

Furlong, Rita M.
R. F. D. #1
Chester

Gammons, Holly T.
1046 Granville Rd.
Westfield

Geehern, Joanne M.
12 Western Ave.
Westfield

Gelfand, Estelle S.
11 Eloise St.
Springfield

Giguere, Paul E.
197 White St.
Springfield

Giustina, Audrey
68 Dunmoreland St.
Springfield

Goff, Barbara
259 Harkness Ave.
Springfield

Goodwin, Shirley
Box 471
Rutland

Grady, Robert
92 Southworth St.
West Springfield

Haley, Edward J., Jr.
8 Melvin Ave.
East Longmeadow

Halloran, William
33 Westwood Drive
Westfield

Hamlin, Rosalind
71 Fernwood Drive
East Longmeadow

Hanby, Susan
587 South St.
Holyoke

Harrison, Margaret
61 Union St.
Fairhaven

Heon, Theresa
63 Water St.
Leeds

Hicks, Marlene
58 Bradford St.
Northampton

Hough, Eileen
195 Dale St.
Chicopee

Hytinen, George
56 Otis St.
Fitchburg

Jablonski, Joan
13 Bombardier St.
South Hadley Falls

Jachym, Ann
33 Mill St.
Westfield

Jazab, Carol A.
404 Chicopee St.
Willimansett

Jendrysik, Carole J.
66 Francis St.
Chicopee

Jenkins, Gail A.
1683 Wilbraham Rd.
Springfield

Kalita, John P.
212 Prentice St.
Springfield

Kazemekas, Jane A.
336 North Main St.
North Brookfield

Kelley, John F.
76 Ridgeway St.
Westfield

Kennedy, Katherin
15 Belmont St.
Westfield

Kennedy, Peter J.
346 Sargeant St.
Holyoke

Kinkaid, Beverly E.
84 Cherry St.
Holyoke

Kosewicz, Patricia M.
7 Adams St.
Holyoke

Kowalczyk, David J.
108 Woodstock St.
Chicopee Falls

Kuchta, Ronald T.
760 Front St.
Chicopee Falls

LaBounty, Joanne M.
44 Candice Circle
Springfield

Landry, Edna O.
Strong Rd.
Southampton

LaPlante, Lorene A.
19 South Tallyho Drive
Springfield

LaPorte, Lorraine
23 Pearl St.
Westfield

Leclerc, Veronica
15 Ottawa St.
Agawam

Lindsay, Marsha
36 Holly Hill Circle
South Weymouth

Liszka, Joseph
110 Hilton St.
Chicopee Falls

Littlefield, Susan
104 Carr Ave.
Agawam

Loncrini, Kathleen
77 Hillcrest St.
Chicopee Falls

Lovett, Bernard, Jr.
255 Oakland St.
Springfield

Lupi, Jill
163 East Main St.
Chicopee Falls

Lupien, Frances
4 Cypress Drive
South Hadley

MacDonald, Betty
49 Carew Terrace
Springfield

Mahoney, Linda
74 Pembroke Circle
Springfield

Marchand, Joan
232 Osborne Terrace
Springfield

Marino. Antonio, Jr.
1699 Northampton St.
Holyoke

Markey, Cheryl
127 Westwood Drive
Westfield

Maziarz, Mitchell
660 Chapin St.
Ludlow

McCarthy, James
56 Pine St.
Holyoke

McCarthy, Mary
242 Pheland Ave.
Springfield

McDonnell, James
10 Bray Park Drive
Holyoke

McKenzie, Phyllis
190 Lower Beverly Hills
West Springfield

Mendrala, Eleanor
87 Roy St.
Chicopee

Merrill, Edward
10 Francis Rd.
Wellesley

Miller, Robert
Southampton Rd.
Westhampton

Mongeon, Arthur
24 Trumbull Rd.
Northampton

Mongeau, John
275 Western Ave.
Westfield

Moran, Dennis
965 Piper Rd.
West Springfield

Muldrew, Ann
379 Roosevelt Ave.
Springfield

Murphy, Jean
141 Hood St.
Springfield

Negrucci, Patricia
722 Suffield St.
Agawam

Nicoletta, John
Sefton Drive
Southwick

O'Malley, Maureen
23 Overlea Drive
Springfield

Olivo, Louise
779 Main St.
Agawam

O'Neil, Mary E.
10 Ditson St.
Dorchester

Orzak, Joan
276 Moore St.
Chicopee

Ostrowski, Carol
102 Loomis St.
Westfield

Parmelee, Lois
27 Meetinghouse Rd.
Chicopee

Paluck, David
Malboeuf Rd.
Ware

Phaneuf, James
74 Beauchamp St.
Springfield

Phelan, Kathleen
75 Lower Westfield Rd.
Holyoke

Poudrier, Raymond
44 Hearthstone Terrace
Chicopee Falls

Prew, Nancy
Federal Hill
Agawam

Pulvirenti, Elsa (Mrs.)
537 Williams St.
Longmeadow

Rahaim, John
32 Forest St.
Springfield

Raschi, Beverly
49 Fairview St.
Agawam

Rennet, Arlene
26 Revell Ave.
Northampton

Rice, Georgann
6 Ross St.
Indian Orchard

Richards, Eugene
Knights Corner
Belchertown

Rivers, John
13 Cass St.
Springfield

Roberts, Arthur
415 Nottingham St.
Springfield

Rockwal, Peter
85 Maryland Ave.
Chicopee Falls

Roeder, Michael
1046 Western Ave.
Westfield

Rood, James
13 Myrtle Ave.
Westfield

Rotchford, Patricia
70 Boucher Circle
Fairview

Rutkowski, Sabina
35 Lane Ave.
Clinton

Ryan, Kevin
35 Itendale St.
Springfield

St. John, Lawrence
158 Narragansett Blvd.
Willimansett

Satlawa, Kathryn
37 Spring St.
South Hadley Falls

Schmaelzle, Linda
394 South Westfield St.
Feeding Hills

Schultz, Margaret
109 Sunflower Ave.
Chicopee

Shapter, Jeanne
58 Amherst St.
West Springfield

Shea, David
25 Pamona St.
Springfield

Shea, Donald
13 Clinton Ave.
Holyoke

Slate, James
31 West St.
Granby

Stamas, Katherine
109 Wells St.
Greenfield

Steiner, Kathleen
250 Plain Rd.
Greenfield

Stevens, Nancy
College Highway
Southwick

Stoltz, Mary
85 L Street
Turners Falls

Subjek, Helena
168 East Longmeadow Rd.
Wilbraham

Sullivan, Maureen
45 Duke St.
West Springfield

Sullivan, William
695 Sloane Ave.
Mansfield, Ohio

Sypek, Susan
27 Fernhill St.
Chicopee Falls

Talmadge, Susan
47 Day St.
Feeding Hills

Tomassetti, Carol
19 King St.
Agawam

Vallon, Dorothy
Hillcrest Rd.
Southwick

Valorose, Antonia
223 Drexel St.
Springfield

Vose, Peter
Windy Ridge
West Springfield

Walsh, David
321 Suffield St.
Agawam

Walz, Susanna
99 Mount Tom Ave.
Easthampton

Warchol, Robert
249 Chicopee St.
Chicopee

Warren, Janice
119 Albert St.
Agawam

Wegman, David
270 Locust St.
Springfield

Whalen, Maureen
98 Sunapee St.
Springfield

Whalley, John H., III
159 Beauregard Terrace
Chicopee

Wing, Gay
Flat Hill
Southampton

Winquist, Sigrid
Russell Rd.
Blandford

Woods, Patricia
83 East St.
Springfield

Wright, Carol
124 Beaudry Ave.
Fairview

Yesu, Rose
54 Clement St.
Springfield

Zebrowski, Anthony
30 King St.
Holyoke

Class of 1967

Abair, Kenneth
453 East St.
Ludlow

Albea, Marcia
6 Macomber Ave.
Springfield

Allen, Catherine
Geneva Rd.
Andover

Almeida, Gertrude
196 Grinnell St.
New Bedford

Amidon, Eva V. (Mrs.)
5 Bancroft St.
Westfield

Andrews, Beverly
27 Fort St.
Northampton

Anthony, Judith
55 West Alvord St.
Springfield

Asta-Ferrero, Brian
36 Spring St.
Agawam

Aubrey, Norman
77 North East St.
Holyoke

Banel, Josephine
13 West Silver St.
Westfield

Battistini, Linda
9 Cedar Ave.
Braintree

Benjamin, Patricia
309 Poplar Ave.
West Springfield

Bennett, Richard
38 Maple St.
Ludlow

Benoit, Barbara
24 Norfolk Ave.
Northampton

Benton, Catherine
2 Forest St.
Whitinsville

Bercury, Barbara
185 Pomeroy Ave.
Pittsfield

Bergeron, Gerald
56 Fuller St.
Ludlow

Bialas, Linda
64 Czepiel St.
Chicopee

Bielanski, Carol
3 Vadnais St.
Easthampton

Biggs, Arthur
William St.
Chester

Bohdonaw, Valerty
Strong St.
Amherst

Boissy, Linda
16 North St.
Gilbertville

Bourdeau, Diane
16 Barby Ave.
Fairview

Bouthillier, Patricia
622 Chicopee St.
Willimansett

Bray, Judith
15 North Main St.
West Brookfield

Bray, Richard
15 North Main St.
West Brookfield

Brill, Jan
37 Sterling St.
Westfield

Brown, Pamela
50 Maryland Ave.
Pittsfield

Buldrini, John
1736 Carew St.
Springfield

Bullens, Kathleen
269 Russell Rd.
Westfield

Buraczinski, Nancy
135 Central Ave.
New Bedford

Butterfield, Susan
166 South Main St.
Florence

Button, Joan
21 Federal St.
Northampton

Carle, Rhea
12 Christian St.
Fairhaven

Charron, Joyce
22 Fairfield Ave.
Easthampton

Chenevert, Sandra
46 Border St.
Whitinsville

Chojnowski, James
10 Kellogg St.
Westfield

Clapp, Joanne
1031 Chesterfield Rd.
Northampton

Clark, Sally
17 Alba Ave.
Pittsfield

Coggsewell, Constance
17 Church St.
Northampton

Colo, Margaret
486 Chestnut Hill Ave.
Athol

Connolly, Sharon
61 King St.
Westfield

Cote, Ann Marie
24 Paul Ave.
Fairview

Coughlin, Betty L. (Mrs.)
164 Valley View Dr.
Westfield

Crawley, Teresa
37 Olive St.
Northampton

Crisostomo, Manuel
306 West Ave.
Ludlow

Danton, Raymond
69 Belvidere St.
Agawam

Davis, Carole
588 Bungay Rd.
North Attleboro

DeRusha, Helen
325 Conant Rd.
Weston

Desmarais, Janine
196 Oak St.
Holyoke

Dezelle, Patricia
109 Valley View Dr.
Westfield

Dolan, Linda
28 Merriam Parkway
Leominister

Domin, Marilyn
123 McKinstry Ave.
Chicopee

Dommel, Eileen
116 Riddell St.
Greenfield

Donoghue, Marcella
14 Hillcrest Ave.
West Springfield

Drozdowski, Edward
58 Church St.
Thorndike

Duda, Alice
53 South High St.
Bondsville

Dumas, Anne
33 Greenwich St.
Springfield

Duval, Paul
118 North Elm St.
Northampton

Dzija, Francis
29 Mellen St.
Chicopee

Elliot, Jeanne
330 Massachusetts Ave.
West Springfield

Enko, David
20 Reed St.
Westfield

Filip, Janice
324 Center St.
Chicopee

Fitzgerald, Daniel
52 Lawndale St.
Springfield

Fogarty, Susan
190 Franklin St.
Holyoke

Foley, Joanne
63 Francis Wyman Rd.
Burlington

Fournier, Carol
190 Almira Rd.
Springfield

Fox, Thomas
91 Main St.
Millbury

French, Catherine
550 East State St.
Granby

Galanis, Christine
11 Merida St.
Springfield

Gardner, Pamela
74 Grenada Terrace
Springfield

Gazillo, Elizabeth
10 Grove St.
Greenfield

Geddes, Ashley
320 Morton St.
Stoughton

Geissler, Karen
210 South St.
Holyoke

Gianchetti, Christopher
26 Carroll Dr.
Westfield

Glasson, Robert Jr.
19 Quincy Ave.
Fairview

Goddu, Michael
168 Madison Ave.
Holyoke

Grady, Daniel
36 West St.
West Springfield

Graham, Charles
989 Chicopee St.
Willimansett

Graziano, Ann Marie
83 South West St.
Agawam

Greenwell, Norma
13 Sheridan St.
South Dartmouth

Guertin, Claire
6 Harrison Ave.
Holyoke

Gunn, Joyce
95 Central St.
Palmer

Hall, Leslie
1650 Westfield St.
West Springfield

Hambro, Barbara
22 Franklin St.
Chicopee

Harper, Dorothy
28 Dover St.
Agawam

Hatch, Patricia
20 Water St.
Quincy

Hawrylciw, Richard
541 Windsor St.
Ludlow

Henke, Carolyn
Long Hill Rd.
Holland

Hickey, James
South Main St.
Haydenville

Hildreth, Bruce
171 Morton St.
West Springfield

Hinski, Barbara
41 Sutherland Rd.
North Attleboro

Hodgdon, Emily
25 Beal St.
Hingham

Howe, Beatrice (Mrs.)
445 Miller St.
Ludlow

Hunter, Susan
55 Elswick St.
North Dartmouth

Hyland, Karin
157 Hixville Rd.
North Dartmouth

Jacesyn, Barbara
18 Green Meadow Lane
Granby

Jenkins, Barbara
44 Falmouth Rd.
Chicopee

Johnson, Dawn
17 Goss St.
Clinton

Johnson, Marilyn
185 Horseneck Rd.
South Dartmouth

Kane, Nora
61 Cherry St.
Springfield

King, Lester
13 Chapman Ave.
Easthampton

Kiselewski, Jane
56 West St.
Hadley

Knowles, Donna
275 Mount Hope St.
North Attleboro

Kolano, Lorraine
53 Davis St.
Ludlow

Kolyer, Susan
85 Sumner Ave.
Springfield

Kulik, Eugene
145 Upper Beverly Hills
West Springfield

Kulpa, Elaine
101 Dayton St.
Chicopee

Kusek, Sandra Lee
325 Front St.
Chicopee

Lafayette, Patricia
36 Elm St.
Ludlow

Lague, Thomas
154 Florence St.
Springfield

Lammi, Marsha
Sturbridge Rd.
Spencer

LaPointe, Joyce
100 Mathieu Dr.
Chicopee Falls

Latusek, Jean
53 Washburn St.
New Bedford

Laurendeau, Sandra
332 Sawyer St.
New Bedford

Lavigne, Christine (Mrs.)
Main St.
Montgomery

LeBland, Joanne
159 Eddy St.
Springfield

LeBlond, Gerard
24 Kaveny St.
Aldenville

Leete, Donald
17 Salem St.
Andover

Lemire, Wilfred E., Jr.
Rockrimmon Rd.
Belchertown

Lessard, Joseph
6 Inglewood Ave.
Springfield

Lewandowski, Denis
65 Montgomery St.
Chicopee Falls

Ligarski, Michael
30 Kenilworth St.
Springfield

Lloyd, Robert
287 Allen St.
East Longmeadow

Lombardi, Carol
79 Pine St.
Holyoke

Long, John
34 Santa Barbara
Springfield

Lovett, Nancy
Florence Heights
Florence

Machowski, Kasmir
500 Fuller Rd.
Chicopee Falls

Maciorowski, Kathleen
138 Franklin St.
Westfield

Madru, Peter
Crescent St.
Huntington

Mantoni, Philip
68 Shamrock St.
Springfield

Margeson, Susan
69 Clarendon St.
Springfield

Martin, Anne-Lee
Dresser Hill Rd. R.F.D. #1
Southbridge

Massa, Joseph
4 Colony Rd.
West Springfield

Mazur, Marlene
391 Montgomery St.
Chicopee Falls

McCue, John
44 Waldo St.
Randolph

McDowell, Susan
43 High St.
Leominister

McGowan, Margaret
421 West Housatonic St.
Pittsfield

Merkel, Lynda
51 Chapin St.
Ludlow

Michalski, William
37 Florence St.
Chicopee

Miller, Stephen
4 Pine Ridge Dr.
Franklin

Mirecki, Janina
31 Ferry Rd.
Turners Falls

Mitchell, Jane
69 Essex St.
Marlboro

Monigle, Charlotte
364 Greenwood St.
Millbury

Moriarty, John
807 High St.
Holyoke

Morrissey, William
33 Tower Terrace
Agawam

Morse, Brian
202 High St.
Wareham

Mruk, John
77 Southwick St.
Chicopee Falls

Munck, Karen
Woodland St.
Sherborn

Myers, Lynee
Box 55
Williamsburg

Naliwka, Mary
59 Day St.
West Springfield

Narx, Linda
370 Greenwood St.
Millbury

Nesbitt, Joan
19 Putnam Dr.
Westfield

Nihill, Gary
Grandview St.
Southwick

Niznik, Judith
21 Union St.
Westfield

Nolan, Nancy
11 Cousens Circle
Newton Centre

Noll, Gertrude
52 Carolyn St.
Florence

Noone, Mary
13 William Sands Jr. Rd.
Springfield

Nordin, Lee
17 Brooks Terrace
Swampscott

O'Neil, Barry
400 St. James Ave.
Springfield

O'Rourke, Edward
40 Wareham St.
Springfield

Orr, Richard
86 South Westfield St.
Agawam

Ostrowski, John
79 Ingersoll Dr.
Springfield

Ouimet, Linda
37 Monroe St.
Northampton

Paille, Nancy
11 Grafton St.
Millbury

Pais, Joseph
473 East Mountain Rd.
Westfield

Papuzzo, Carmella
57 Allston Ave.
West Springfield

Paquin, Wilfred
25 Green St.
Fairview

Pariseau, Edward
19 Charbonneau Terrace
Williamsett

Pastercyzk, Alice
14 West Main St.
Chicopee Falls

Pellegrinin, Raymond
571 Wilbraham Rd.
Springfield

Phaneuf, Jean
410 Springfield St.
Chicopee

Piazzo, Bernadette
Munn Rd.
Monson

Picard, Alfred
1 Emerson St.
Willimansett

Pietrewicz, Carol
419 Hillside Ave.
Holyoke

Pirog, Linda
8 Lawrence Rd.
Chicopee

Placzek, Barbara
51 Alvord Ave.
Chicopee Falls

Powers, Sarah
3 Fritz Ave.
Westfield

Prokop, Kathleen
104 Acrebrook Rd.
Springfield

Pulaski, Eileen
11 Francis St.
Greenfield

Quinlan, F. Jeffrey
44 Nonotuck St.
Holyoke

Radwanski, Donna
52 Moore St.
Chicopee

Raposa, Jane
337 Old Fall River Rd.
North Dartmouth

Raymond, Paul
217 Dry Bridge Rd.
Westfield

Redetsky, Ruth
284 Quincy Ave.
Quincy

Rivela, Arnold
32 Parkway Rd.
Medford

Roberts, William
101 Margerie St.
Springfield

Robinson, Bonnie
Jackson Rd.
Hardwick

Robreno, Eduardo
80 Market St.
Northampton

Rockwood, Sandra
61 Gould Rd.
Andover

Rooney, Barbara
48 North Hoosac Rd.
Williamstown

Roux, Philippe
109 Dale St.
Chicopee Falls

Rudderforth, Judith
39 Doane Ave.
Agawam

Ryan, Martha
87 Francis Ave.
Agawam

Ryan, Martha
87 Francis Ave.
Pittsfield

Ryan, Mary
4 Violet Rd.
Peabody

Ryczek, Eugene
30 Florence St.
Chicopee

St. Germaine, Lily
Great Neck Rd.
East Wareham

Saltus, Mary
4 Crown St.
Westfield

Sawicky, David
34 Arch St.
Ludlow

Schlichting, Linda
58 Wilmont St.
Springfield

Schneelock, Vara
29 Washington Rd.
Springfield

Shaw, Cynthia
Summer St.
Norwell

Shepardson, Elaine
14 Windsor Ave.
Pittsfield

Simard, Nancy
81 Millbrook Dr.
East Longmeadow

Simone, Richard
9 Peck Ave.
Wellesley

Sloan, Linda
41 Bridge St.
Chelmsford

Smith, Robert
115 Howard St.
Ludlow

Snell, Patricia
9 Brunner St.
Plainville

Socha, Francine
216 Parker St.
Indian Orchard

Strycharz, Geraldine
292 West St.
Ludlow

Stucenski, Candance
59 Pochassic St.
Westfield

Sullivan, Paul
37 Martel Rd.
Springfield

Sylvia, Patricia
16 Calumet Rd.
Fairhaven

Sypek, Marsha
103 Western Circle
Westfield

Szmyt, Alexandria
223 St. James Blvd.
Springfield

Tanguay, Pauline
658 Bridge St.
Holyoke

Thompson, Jeanne
22 Felicia St.
Springfield

Tucker, Mary
660 Colrain Rd.
Greenfield

Tunis, Marion
211 East St.
Easthampton

Valas, Robin
18 Palmer Ave.
Westfield

Valenti, Peter
28 Norman St.
West Springfield

Vercelli, Richard
33 Oak St.
West Springfield

Violante, Mary
36 Westminister St.
Westfield

Vogel, Elaine
35 John St.
Malden

Wailgum, George
49 Pleasant St.
Westfield

Waldo, Catherine
51 Garfield Ave.
Easthampton

Waldron, Thomas
17 Stafford St.
Springfield

Wawrzyk, Barbara
13 Wales Court
Springfield

Weferling, Susan
91 Prospect St.
East Longmeadow

Wiecek, Vera
26 Miller St.
Westfield

Wilkes, Margaret
Elm St.
Hatfield

Williams, Wendy
8 Brook St.
Andover

Williamson, Forrest
11 Ellerton St.
Chicopee Falls

Wilson, Mary
293 Leonard St.
Agawam

Wing, David
32 Medford St.
Chicopee Falls

Womboldt, Mary
13 Churchill St.
Newtonville

Wyszatycki, Joan
28 Greenwich St.
Willimansett

Wyszynski, Marianne
27 Worthington St.
Chicopee Falls

Zebrowski, Susan
Ware Rd.
Palmer

Ziemba, Donna
149 Nelson St.
West Springfield

Zuchowski, Marianne
170 South St.
Northampton

Editors' Epitaph

I have

Harvested my crop.

I have

Placed my umbrella

Upon the rack,

And delighted

In the feeling of

Drenched skin and bare feet.

My coat lies

Formless upon

The earth.

My face sparkles with

Moisture.

The rain has passed.

I have quenched my thirst

In

The *Tekoa* of 1964.

TAYLOR PUBLISHING COMPANY
"The World's Best Yearbooks Are Taylor-made"

LIBRARY
STATE
WESTERN